AMIGACAM.NET
HOME OF THE MIRRORMAN

New horror movie scares 31 to death!

WEEKLY WORLD NEWS
November 23, 1993

50 chilling prophecies have already come true!

NEW!

DEAD SEA SCROLLS REVEAL THE FUTURE!

BLOCKBUSTER PREDICTIONS INCLUDE . . .

ECONOMIC BOOM OF 1994!

SULLIVAN - CANADA

Russia becomes America's 51st state

. . . & Hillary Clinton elected President — in 3 years!

Hospital gives man sex change — BY MISTAKE

...and he loves it!

By BEATRICE DEXTER
Correspondent

Hector Rebazo checked into a hospital for prostate surgery — and boneheaded doctors gave him a sex change by mistake!

But, incredibly, the 30-year-old welder says he's glad he's become a woman and has no regrets over his surprise surgery.

"I would never have believed it before, but being a woman has terrific advantages," said Rebazo, now a curvy 5-foot-10 femme named Olivia.

"Guys open doors for me, carry my packages and treat me with respect. When I go out at night I never have to pay my own way. And I get to wear the loveliest fashions."

Rebazo, a bachelor, was diagnosed with prostate blockage in 1991 and scheduled for an operation at the city hospital in Caracas, Venezuela, where he lives.

But when he was wheeled into the operating room, doctors confused him with a young man who was due for sex change surgery. Four hours later, Rebazo had had his genitalia changed from male to female and had received breast implants.

When he woke up following his operation, Rebazo discovered what had happened and threw a fit. But as the weeks passed, he discovered there was much to be said for femininity.

"I got used to my new body and I found out I liked it," the bleached blonde transsexual says. "I didn't have to shave anymore. My skin got all soft and smooth feeling. I began to realize that I never felt stupid anymore. Women aren't expected to know anything, so I can be a dumb broad and it's okay.

"And I learned I didn't have to take charge in every situation. I could just sit back and let other people take care of me."

The advantages of womanhood were so great that within a few months Rebazo decided to drop all consideration of a lawsuit and change his name to Olivia.

Today the transsexual works as a secretary for one of her surgeons and attends classes at a fashion institute at night.

"And as for my love life, that's turned out fine," she said. "I'm dating a wonderful man now and we're even talking marriage. I think it would be great to be somebody's wife.

"I'm so happy with my sex change that I'm thinking about having my breasts enlarged. I'm also considering having my nose fixed and my cheekbones raised. I'm determined to be the most beautiful woman I can be."

Rebazo's surgeon, Dr. Jose Ramirez, said he was "very pleased" with the sex change operation.

"Hector was a very attractive man and I'm sure he'll be very attractive as a woman," he said. "I'm sure he'll have no trouble finding a husband."

Rebazo's mother, Maria, said she was "shocked" when she learned of her son's sex change.

"I thought he was crazy," she said. "But I've come to accept it. I'm glad he's happy."

Rebazo said that after doctors had removed his sex organs, made me a lovely pair of breasts and shot me full of female hormones, I lost my desire for gals and switched to guys.

Welder Hector Rebazo, 30, went into a hospital for prostate surgery — and came out a woman!

"Guys open doors for me, carry my packages and treat me with respect," says new woman Olivia Rebazo. "And when I go out at night, I never have to pay my own way."

New study gives America something to yawn about

Yawning: Everyone does it but no one knows exactly why — including Professor Robert Provine of the University of Maryland, who has researched the subject for more than 15 years trying to find the answer!

But in his studies, involving more than 1,800 people, Prof. Provine has learned this much:

- The average yawn lasts about six seconds.
- People tend to yawn when they're tired, anxious or bored.
- The second most common hour is the one just before sleep.
- It's contagious. People get the urge to yawn from just seeing pictures of open mouths.

WEEKLY WORLD NEWS (ISSN 0164-8551) Published weekly by Weekly World News, Inc., 600 S. East Coast Ave., Lantana, Fla. 33462. MAIL SUBSCRIPTIONS $59.94 a year in U.S. $89.94 a year outside the U.S. Periodical Class postage paid at Lake Worth, Fla., and at additional mailing offices in the USA. Canadian Second Class postal #7888 paid at Toronto, Ontario, Canada. POSTMASTER: Send address changes to WEEKLY WORLD NEWS, PO Box 1430, Lantana, Fla. 33464-1430. For subscription address changes and inquiries write Weekly World News, P.O. Box 1430, Lantana, Fla. 33464-1430.

MOM, 32, HASN'T AGED — SINCE SHE WAS 7 YEARS OLD!

TINY mom Sue McKenzie, left, and daughter Gabrielle, 7, during an appearance on a Japanese TV show

Pint-size Sue McKenzie has three lovely children and works full-time as an executive secretary — but she looks like a little girl who never grew up.

By SCOTTY PAUL
Correspondent

The incredible child-like 32-year-old mini-mom suffers from an extremely rare gland disease that stopped her growing to a halt at the tender age of 7.

She stands only 46 inches in her stocking feet, weighs 94 pounds and is smaller than her 14-year-old son and her 9-year-old daughter.

"People think I'm with my brother and sisters when we go out," Sue said. "I'm so sick of people asking us where our mother is, I could scream.

"I've been picked up as a suspected runaway three times, stopped by cops while driving dozens of times, and denied a cocktail so often I don't bother to order one anymore.

"Just yesterday, an old lady walked up to me at the mall and wanted to know why I wasn't in school."

The pixie-like mom was perfectly normal until the age of 7, when her pituitary gland ceased to function and she stopped growing.

Although doctors tried various hormones to stimulate her development, nothing worked — and Sue became forever an adult in a child's body.

The perky mother had all three of her kids by cesarean section because she was too small to deliver them normally.

She has been a single parent living near Orlando, Fla., since divorcing her husband three years ago. Fortunately, the kids haven't inherited their mom's bizarre growth disease.

"Raising the children was hard because I wasn't strong enough to lift them, but we've survived," she said. Financially, there are several advantages to being small. Sue's clothes are cheaper, her shoes cost a fraction of what an average size woman pays.

"I get in the movies. Disney World and most other attractions let children's prices.

"I'd like to marry again someday, but it takes a special guy to like a babydoll like me."

OUTRAGEOUS!

Hospital dumps coffins in cancer patients' rooms

Patients at Nuevo Hospital in Barcelona, Spain, are outraged — since administrators installed coffins in every room of the cancer ward!

"They're just waiting for us to die so they can drag us out and dump us in the ground," says Maria Zamora, a patient.

"It's depressing to be sick and see that hearse

Lupe Garcia says the patients are overreacting.

"The coffins are there just in case," she told reporters.

"We're only trying to save time. It's a courtesy to the funeral parlor.

"God forbid these people should die. But if they do, we can get them out and buried faster if we can

Millions of mice are committing suicide!

Mice are killing themselves all over China in a puzzling bout of rodent suicide that has absolutely baffled experts.

Millions of the creatures have drowned themselves in a mass suicide that may possibly have been triggered by overpopulation, according to the Xinhua News Agency. At one location, more than 500,000 rodents' bodies were found.

The agency said numbers of mice in the northeast

WEEKLY WORLD NEWS November 21, 1

Scientific new way to GET RICH QUICK!

PINCHING YOUR EAR WILL BRING YOU MONEY

CHART shows the pinch points on the ear for various types of windfalls. See story for guide to using your pinch points.

Doctor who discovered it calls it CASH-u-puncture

ACUPUNCTURIST: Dr Carlton Smith

By KELLY FRANCES / Correspondent

Pinch your ear and watch the money roll in — with an amazing new variation of acupuncture that can bring you wealth and prosperity in a few short weeks!

Depending on precisely where you apply pressure to your earlobe you can set yourself up for a pay raise, a surprise inheritance, a lottery win and much, much more.

And according to famed Australian acupuncturist Dr. Carlton Smith, the miracle method works astoundingly well.

"I call it cash-u-puncture," says Dr. Smith, who is demonstrating his moneymaking technique to the English-speaking world during a visit to the United States.

"No one is sure precisely how it works, but it is amazingly successful.

"My theory is that applying pressure to the right ear changes the electrical flow in the nervous system, opening you up physically and psychologically for economic benefit.

"Money comes to you because you are receptive.

"Money is attracted by your aura."

Dr. Smith says research in another section of the ear comes to 87 percent of people who use the method.

Another 13 percent of folks who try cash-u-puncture report changes in their lives that could lead to cash windfalls in the future, the acupuncturist says.

To try the method for yourself, set aside a quiet time each morning and evening. Then for a week, pinch one area of your right ear for 10 seconds in the morning and another 10 seconds in the evening.

The following week, switch to another section of the ear until you have pinched the entire ear.

To find the various money-making pressure areas, just follow these simple tips provided by Dr. Smith.

The handy chart on this page will help you find the proper "pinch points."

● **PAY RAISE:** Pinch your ear at pinch point (1). Think of what a success you are on the job and how happy the boss must be. Apply firm pressure for 10 seconds, then release.

● **INHERITANCE:** Apply pressure to pinch point (2). Tell yourself you are loved by your family and friends and that they want to reward you. After 10 seconds, release the ear and wait for the good news.

● **CASH GIFT:** Press pinch point (3). Convince yourself you are a deserving person and picture yourself richly rewarded for your many wonderful traits. Hold for 10 seconds and release.

● **BIG TAX REFUND:** Pinch at point (5). Think what a hard-working citizen you are, how much you deserve a giant tax refund. Think about rewards for labor done. Hold 10 seconds and release.

● **SWEEPSTAKES:** Press firmly at pinch point (6). Visualize a letter from sweepstakes officials telling you that you've won a fortune. Hold for 10 seconds and release.

● **A JOB PROMOTION:** Press pinch point (7). Imagine yourself in a new job with more pay and more responsibility. After 10 seconds, release.

"The acupressure and the psychological exercises work together to make you a magnet for money," Dr. Smith says.

Also at this time, you should be lucky you are, how fortune smiles on you. Repeat your lucky numbers in your mind as you hold your ear firmly for 10 seconds. Then release.

WEEKLY WORLD NEWS, September 21, 1982

Expert's shocking revelation:

EARTH'S WATER SUPPLY CAME FROM DINOSAUR WEE-WEE

Dr. Milton R. Grillingham

A pit stop by just one of these huge beasts would fill a swimming pool!

Every drop of water on Earth used to be urine — and 99.9 percent of it was once dinosaur pee-pee!

That's the fascinating finding of U.S. researcher Dr. Milton R. Grillingham, who says animals have drunk and fouled our water supply since life began.

"There's just no getting around it — every drop of water you drink has been drunk before and passed as urine," the New York City scientist told reporters. "And the overwhelming majority of water on the planet has passed through one of the dinosaurs that roamed the Earth millions of years ago.

"When you realize that one pit stop by a brontosaurus could take 50 minutes and fill a small, in-ground swimming pool, that's not too hard to understand."

By LAUREL BOWIE
Special correspondent

Dr. Grillingham's research confirms the findings of South African researcher Dr. Robert Jokus, who used complex mathematical formulas and computer models to determine that all our water has been drunk before — and that most of it has been drunk many times.

"The dinosaurs did most of the damage early on, but now humans are certainly fouling up their fair share," the Cape Town researcher stated. "The average human being produces one gallon of urine a day and with five billion people on this planet, that can really add up.

"The bottom line is that our water isn't as pure as we like to think."

But Dr. Grillingham doesn't mean it's not safe to drink.

"People in more backward countries might have reason to worry, but in this country our water supply is tested regularly and for the most part has been found safe — and

Does too much sex cause memory loss?

Does too much sex cause memory loss?

Maybe not.

by how many folks they've bedded. A new study conducted by Columbia University asked participants how

answer accurately. But those who reported having had more than 20 lovers tended to answer to count

Mixed-up dog thinks he's a tiger!

DISTOP superpooch Kaiser works in the circus ring alongside the big cats.

By BEATRICE DEXTER /Correspondent

An incredible canine named Kaiser is the hit of the wild animal act in his circus — because the poor pooch believes he's a jungle cat!

According to animal trainer Wilhelm Braun, the 4-year-old German shepherd was born near the tigers and lions in his act and raised by a tigress after his mother died of pneumonia. He got used to thinking he was a tiger, Braun says, and took to eating, sleeping and even performing with the big cats.

"I used to try to keep him out of the ring when his adopted mother and the other cats were rehearsing, but it broke his heart," says Braun, a German whose knee-dance act has been featured in some of the biggest circuses in Europe.

"Finally, I let him train right along with my cats and put him into the act. The audience just loves him and the big cats accept him completely."

Braun says his performing pup does so well in the ring that he has given him a starring role in the act. The talented dog "herds" tigers and lions onto their stools and "drives" them in and out of their cages — and performs the same tricks the big cats do.

"Of course, Kaiser isn't really in control — the lions and tigers just let him pretend," Braun said. "Actually, Kaiser has a lot of respect for the cats. He's had a few minor run-ins with a tiger or two and he doesn't want anymore.

"The big cats are kind of fond of Kaiser. He's been with them ever since he was a puppy and they accept him as one of their own. They'd never hurt him."

Braun says that since Kaiser joined the show his animal act has gotten so popular that he is getting twice the bookings he used to get before the dog joined the show.

"Audiences think Kaiser's a funny dog and they like watching him boss the lions and tigers around," Braun said. "He's a real showstopper."

Dead woman's computer paid her bills for 3 years!

STOCKHOLM, Sweden — An elderly woman's body lay undiscovered in her apartment — while a bank computer received her pension and automatically paid her bills for three years. The 72-year-old woman's last opened mail was dated May 11, 1990, according to police.

·1964·
KENNEDY
HALF DOLLARS
FIRST YEAR OF ISSUE!
REGULARLY $3.95 NOW ONLY $3.00

PROTECT YOURSELF

FEEL MORE SECURE
ORDER YOUR DEFIANCE
SPRAY PEN NOW!!
(Safe and Legal to use)
ONLY 19.95 Check or Money order
(Plus $2.00 postage)
Cyrulas Distributors
21214-b Gateway Drive #352
P.O. Box 6210

NEW
First Time Available

LUCKY MONEY - $
A REAL, LEGAL
U.S. JESUS DOLLAR BILL
To Bring You Good Luck, Love, Money and Success

YES! It is REAL, it is LEGAL, it is printed by the U.S.A. Mint and you could spend it, but you will never want to, because the very day you receive your Genuine, U.S. Jesus Dollar Bill will be the beginning of the Luckiest days of your life. As you know, on all U.S. Money are the Mighty Words, IN GOD WE TRUST. This is to remind you to always put your Trust and Faith in the Power of God to Bless you with Good-Fortune, Love, Money and Happiness for the Holy Bible tells you, MONEY ANSWERETH ALL THINGS. Now, when you have your very own Lucky, Jesus Dollar, you will become a winner in life and you will never, ever be broke again. DO NOT DELAY. Order Your Lucky U.S. Jesus Dollar Bill Today.

ALL ORDERS ANSWERED IN 24 HOURS

1 Jesus Dollar	$5.00	FREE SHIPPING
2 Jesus Dollars	$9.00	
3 or more	$4.00 each	

How many ____ Amount Enclosed $ ____
☐ Cash ☐ Money Order ☐ Check

PLEASE PRINT CLEARLY
NAME ____
ADDRESS ____
CITY ____ ST ____ ZIP ____
Rev. Harris, Dept.

WEEKLY WORLD NEWS
November 23, 1993

He wanted to watch ROBOCOP!

SCREEN STAR Peter Weller played Robocop in the hit movie.

Boy, 7, kills maid — because she changed TV channel!

By JOE BERGER / Staff writer

Spoiled schoolboy Alfredo Seares, 7, got so miffed when a family maid changed TV channels on him that he grabbed a gun — and blew her brains out!

Philippine police say beady Alfredo then switched back to the movie *Robocop* and watched it to the end as ill-fated maid Anna Esquivel lay dead just six feet away.

"Once his movie was over, he calmly called headquarters and informed us he'd killed somebody who'd been messing with his TV show," dumbfounded Detective Manuel de Rios told reporters in Manila.

"He was very nonchalant about the whole thing, like he thought he had every right in about her for turning off something he wanted to watch.

"The boy comes from a very rich family with a whole houseful of servants who treat him like a little prince — so naturally, he's absolutely spoiled rotten.

"And when a lowly maid changed the TV on him, he got his father's gun and shot her, like it was the natural thing to do."

The baby-faced first-grader told police he was watching his favorite movie — about a bionic cop who blows away bad guys of every turn — when hapless Anna, 36, walked up and flipped on a soap opera.

"There were plenty of other TVs in the house, but apparently Miss Esquivel, the maid, thought Alfredo was too young to be watching a movie with so much violence, so she switched to something else," Det. de Rios said.

"The boy flew into a rage, got his father's .22-caliber handgun from a dresser drawer, walked up behind the lady and shot her twice in the head.

"They were alone in the house, so the little brat went back to his movie and finished watching it before he called the police. Later we asked if he felt bad about what he'd done and all he'd say was, 'She deserved it — she was mean to me.'"

Authorities say the kid is too young to be charged with a crime under Philippine law, but his dad will be charged with reckless homicide for allowing his son access to the gun.

Free literature on home study courses

Be an animal care specialist!

If you love animals, our home study program will prepare you for an exciting veterinary assistant career.

Free career book: 800-223-4542

Name _____ Age ___
Address _____ Phone (___) ___
City _____ State ___ Zip _____

The School of Animal Science
8505 Roswell Road
Dept. CM227, Atlanta, Georgia 30328

Be a computer repair expert!

Professional-level home study. Learn PC repairs, troubleshooting, upgrading, servicing, installation. Open your own business, increase your value as an employee. Free literature.

Send or call: 800-223-4542

Name _____ Age ___
Address _____ Phone (___) ___
City _____ State ___ Zip _____

The School of PC Repair
8505 Roswell Road
Dept. MC227, Atlanta, Georgia 30328

LEARN COMPUTERS!

Home study. Become a personal computer expert at home and in business. Learn at your own pace. Exciting and easy to follow. Send or call today for free literature.

800-223-4542

Name _____ Age ___
Address _____ Phone (___) ___
City _____ State ___ Zip _____

Business or Computer Training
8505 Roswell Road
Dept. BM227, Atlanta, Georgia 30328

Be a paralegal!

The paralegal field will grow faster than any other help-his, according to the Dept. of Labor. Train now for a great career working with attorneys.

Free career book: 800-223-4542

Name _____ Age ___
Address _____ Phone (___) ___
City _____ State ___ Zip _____

School of Paralegal Studies Dept. LM227
8505 Roswell Road, Atlanta GA 30328

Be a home inspector!

Professional-level home study helps you be more independent, make better money inspecting homes like a licensed industry! Free career literature.

Send or call: 800-223-4542

Name _____ Age ___
Address _____ Phone (___) ___
City _____ State ___ Zip _____

The School of Home Inspection
8505 Roswell Road

FULL- OR PART-TIME JOBS/BUSINESS

Learn VCR repair!

Professional-level home study program. Master easy-to-learn, high-profit repairs without investing in really high-tech instruments. Send or call today

Free career kit: 800-223-4542

Name _____ Age ___
Address _____ Phone (___) ___
City _____ State ___ Zip _____

The School of VCR Repair Dept. VM227

PROFESSIONAL-LEVEL HOME STUDY COURSE

Be a medical or dental assistant!

Learn essential skills as an office assistant in the medical or dental field. Free career booklet sent or call.

800-223-4542

Name _____
Address _____
City _____ State ___ Zip ___

School of Medical and Dental Assisting

Learn auto mechanics!

Professional-level home study. Learn all about automotive systems, "hands-on" lessons for all makes of cars. Be a skilled mechanic. Free career literature.

Send or call: 800-223-4542

Name _____
Address _____
City _____ State ___ Zip ___

TRUE ONE

WEEKLY WORLD NEWS, November 23, 1993

DEAD SEA

Five new commandments found in 1998!

ROME — Portions of the Dead Sea Scrolls that are so secret only a handful of scholars have seen them reveal that Jesus Christ will return to Earth in 1996, diseases of all kinds will be eliminated in 1997 — and the world will end 1,000 years from now, in the year 2993!

That's the word from famed Italian Bible scholar Dr. Carlo Ramsa, who claims to be one of only 17 people, including Pope John Paul II, who have examined the passages that have been kept in a secret vault at the Vatican since 1948. The secret scrolls also predict:

- A worldwide economic boom in 1994. Some of the language is obscure, but the passage suggests that the upturn will come about after Russia becomes America's 51st state.
- The creation of a one-world government and religion in 1997.

Portions of the scrolls are badly decayed and unreadable, but references to massive explosions and fire-storms suggest that the era of global unity will be preceded by a full-scale nuclear holocaust in 1995.

By KENT HALIN
Special correspondent

- The end of all violence in 1997. The references contains several key words that defy translation. But passages that remain legible refer to the discovery of a "healing herb" that will cure diseases of every description.
- The discovery of five new commandments to go along with the original 10 in 1998. Oddly enough, it is said that one of the commandments will admonish people against having children between 1999 and 2010.
- The appearance of millions of angels in the skies over the Holy Land in 1999. These angels will fight and repel "evil from the stars" — an apparent reference to space aliens.
- The development of a new technology that will enable doctors to raise the dead in 1999.
- The wife of a great leader will succeed him in 1996. This is an apparent reference to Hillary Clinton becoming our next President.
- The annihilation of hundreds of millions of people when South America sinks into the ocean in 2981.
- The return of Jesus Christ in 1996. Strangely enough, the passage states that Christ will first appear in the form of a child. But it goes on to say that Christ will appear on Earth "not as a child, but as a grown man."
- The end of the world on July 7, 3193. "The passages were hidden from the public because the men who have controlled the scrolls since their discovery in 1947 decided that the information was too explosive to be revealed to the world," explained Dr. Ramsa.

"I agreed with the decision to keep them secret for many years," he continued.

"But at least 50 predictions contained in the scrolls have already come true. And after much thought, and even more prayer, I have taken it upon myself to tell mankind what it has a right to know.

"These are trying times. Evil is rampant in the world and Satan is sowing the seeds of misery and damnation everywhere you look.

"People need assurances that there really is a God.

"Even more importantly, they need to know that God has provided the means for their salvation."

Dr. Ramsa's report touched off a controversy that is certain to rage for months or even years to come.

French Bible scholar Hubert Baylet, who has written extensively on the scrolls since their discovery by a Palestinian shepherd boy in 1947, spoke for many when he criticized Dr. Ramsa "for leaking information that few people on this planet are mature enough to understand."

Dr. Ramsa himself stood by his decision, saying: "All but a few of the most sensitive scrolls have already been made public. It was my moral duty to get the whole story out."

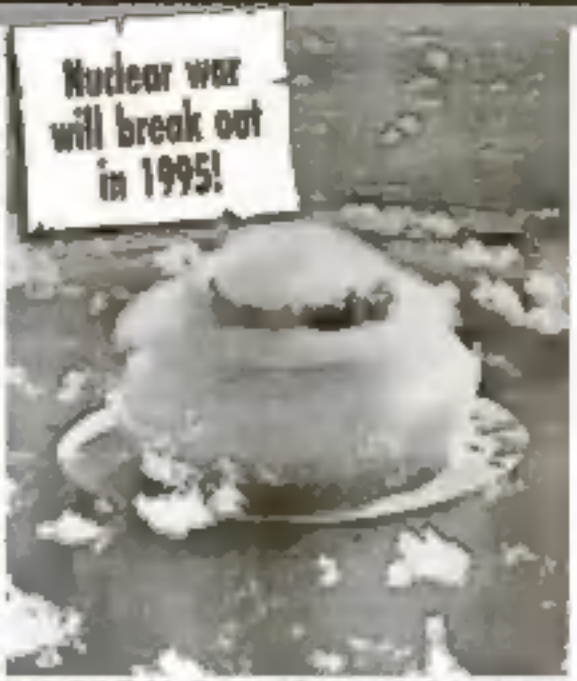

Nuclear war will break out in 1995!

Whole world will have single govt. in 1997!

Jesus Christ returns to Earth in 1996!

WEEKLY WORLD NEWS November 21, 1995

SCROLLS!

NEW SECRETS REVEALED!

POPE JOHN PAUL II is one of 17 people around the world to have seen the Dead Sea Scrolls.

Doctors bring dead back to life in 1999!

Angels battle space aliens in 1999!

South America sinks into the ocean in 2001!

World will end 1,000 years from now — in 2993!

MRS. RITA
Spiritual Astrologer
Solves all problems, love, marriage, business, health. Reunites separated. Shows you HOW to control every situation in life. Do not classify her with others. Helps no matter what your problems are, based on birthday information. Send birthdate, self addressed stamped envelope with $2 to:
18400 N.E. 8th AVENUE
N. MIAMI BEACH, FL. 33162
(305) 944-8182
Money Back Guarantee

MAKE MONEY IN BOOKKEEPING!

1-800-321-4634

MIRACLES OF MONEY+LUCK+LOVE+HEALTH & POWER CAN BE YOURS TOMORROW!
The Secrets are All in THE BIBLE & from Ancient "Magic" Rituals of Africa & Haiti
MIRACLE MAGIC BATH & CLEANSING RITUALS
FAST LUCK MONEY DRAWING SOAP
TRIPLE FAST LUCK SOAP
MONEY-DRAWING DUSTING POWDER
FAST LUCK DUSTING POWDER
$3.95 + $3.00 P&H
MIRACLE GOLD HYPNOTIC SITE
GOLD LUCKY MONEY BOOK
$4.95 + $3.00 P&H
TO ORDER: Or send piece of paper with the items you need. Enclose Cash, Check or Money Order for correct amount. Add $3.00 for Postage & Handling for each item. Mail to: MIRACLE MAGIC PRODUCTS, DEPT. WA, BOX 000

1-800-TATTLE

Bizarre hotline helps you keep tabs on your teen's driving!

CONCERNED PARENT Larry Gibson and his son Chris display the bumper sticker Larry created.

Worried parents can find out if their newly licensed teenage kids are hot-rodding around town in the family car with a tattletale bumper sticker that reads — "How's My Teenager Driving? 1-800-Tell Someone."

By JACK ALEXANDER
Staff writer

"There isn't a parent alive who hasn't gotten a lump in their stomach when they turned over the car keys to their teenage children," said Larry Gibson.

"Every time one of my kids got their license, my wife and I worried, 'What if we get that phone call that they'd been hurt or killed?'"

So Gibson, a chiropractor in Macon, Ga., found a way for parents to find out if their kids are putting too much metal to the pedal or just plain reckless behind the wheel. He set up a toll-free line in Georgia, and for $40 a year, parents can get the bumper sticker on the back bumper of their teen's car.

Parents will affix an ID sticker on the car and Gibson's computer will match that number or the car's license plate number to the teen driver's name.

If someone spots a teen wheeling recklessly around town and calls 1-800-tell-som, Gibson and his wife, Pat, will listen and decide if the call is credible or not. Credible complaints will be passed along to the teen's parents.

"I don't want no grown-up telling me around town and then squealing to my parents," said one teen. "It would be some stranger's word against mine and I'd probably lose."

Another teen told Weekly World News:

"How would my parents know it wasn't some kook just trying to get me in trouble?"

That worried Gibson's son, Chris, at first. He was embarrassed to have the sticker on the rear bumper, but he's gotten used to it.

"If that sticker makes my son or anyone else's child drive safer, it's worthwhile," Gibson said.

"And as a parent, I sleep a little better knowing there are people out there making my son a more careful driver."

Should the bumper sticker idea be successful in Georgia,

NEW AIRPORT LOUNGE OPENS FOR JET-SET COWS!

The busiest airport in Amsterdam, Holland, has opened a fancy new lounge to provide postflight food and drink — for jet-set cows!

"We expect the lounge to be hopping," said a spokesman for Schiphol Airport. "At least 10,000 cows pass through here each year on their way to destinations all over the world."

The lounge is actually a fully equipped shed where cattlemen can feed and water their hooves before they wing away. The airport has also hired eight specially trained stewards to tend to the cows before

I WAS DEAD FOR 48 HOURS

. . . and visited my 17-year-old sister in heaven!

IT WAS NOT HIS TIME: Doctors pronounced Michael Delepine dead twice in two days

By TONY CASSIDY
Correspondent

A man who was pronounced dead and taken to a funeral home suddenly opened his eyes two days later and told his stunned parents, "I'm cold!"

"I imagine he was cold," declared the doctor who pronounced him dead. "When I examined him, he was very cold . . . stone-cold dead!"

The doctor said the fact Michael is alive is nothing less than a miracle. But Michael said his return is God's will.

"I had to come back because it wasn't my time to die," 23-year-old Michael Delepine told his stunned father Alfred. "I saw my dead sister Emily and she said I had to return to my body and remain with the living.

"She said God had things for me to do before I could join Him in His heavenly kingdom.

"Emily was only 17 when cancer took her from us. The disease had robbed her of her hair and her youthful looks. She had suffered terribly and it showed.

"But all that is gone now. She is beautiful again. She looked so angelic . . . so happy and at peace. She said, 'Tell Mama and Papa I love them.' Then she sent me back."

Medical officials in Belgium said the incredible case began when Michael went to bed for an afternoon nap in the home he shares with his parents in the city of Dour.

Later, the father went to his son's room, found him lying motionless on the floor and hurriedly called a doctor.

The family physician rushed to the Delepine home, where he immediately checked Michael's vital signs. Finding no heartbeat or respiration, the doctor pronounced him dead.

An hour later, Michael was taken to a funeral home to be prepared for burial. But because there was no doctor at his bedside when he died, an autopsy had to be performed before the corpse could be embalmed.

Swamped with work, it was two days before the coroner finally sent for Michael's body. But as it was about to be transported to the coroner's office, an attendant "heard the corpse breathe."

A doctor and Michael's parents were quickly summoned.

But when the doctor couldn't detect any signs of life, Michael was pronounced dead a second time. His parents were devastated.

As Michael lay on the gurney awaiting the trip to the coroner's office, he slowly opened his eyes and sat up. His parents, standing quietly at his side, gasped in disbelief.

Seeing his parents there, Michael said, "I'm cold."

Later, when he was stronger, he revealed that he had died and that his soul had left his body and ascended into heaven. Then he gave them Emily's message.

"When Emily told me I had to go on living, I was very disappointed. I didn't want to leave her in that beautiful place. But there was nothing I could do. Suddenly I just opened my eyes . . . and I was here."

'This man was a stone-cold corpse,' says stunned doctor!

DEVIL'S [redacted] KILLS WEREWOLF!

Murder suspect Hubert Nunez admits to stabbing a woman to death — because she was a werewolf and he's an "angel of the Devil!"

According to a Hidalgo County Sheriff's spokesman, Nunez, 23, told authorities [illegible]

ADVERTISEMENT

HOW TO MAKE OVER 500 SANDWICHES

[illegible] This book gives you recipes for over 500 different sandwiches. Shows you how to make every kind of sandwich imaginable. Easily make sandwiches like those served in famous restaurants and bars throughout the world. Discover how to turn ordinary sandwiches into mouth-watering works of art.

The book also shows you how to prepare fabulous soups, salads, dressings and garnishes to serve with the sandwiches. Lavish [illegible] lunches, picnics, snacks and parties that will amaze your family and friends. Here are just a few topics covered in this book:

- How to plan a "brunch meal" sandwiches
- How to make a [illegible] "[illegible] in a bag"
- How to make the most delicious hot dogs and hamburgers you've ever tasted
- How to make sandwiches that so good people will beg you for the recipe
- How to make [illegible] breakfast and lunch
- How to make a [illegible]
- How to make [illegible] sandwiches so simple and easy they will quickly [illegible]
- How to prepare [illegible] and serve [illegible]
- How to make potato salad that goes perfectly with sandwiches
- How to make a famous "[illegible] [illegible]"
- How to make a complete dinner with only sandwiches, soup and salad
- The best kind of bread to use for different kinds of sandwiches
- What to use [illegible] in place of bread
- The best kinds of [illegible] to go with sandwiches

Thanks to this book, you'll never again wonder what to serve for lunches, snacks or picnics. You'll discover how to make open faced sandwiches, double-deckers, triple-deckers, hot sandwiches, cold, even small bite-sized sandwiches [illegible]. You'll even learn how to make sandwiches for the diet-conscious and health-conscious. This book will pay for itself time and again with the compliments you'll receive.

To order, send check or money order for only $12.95 plus $3 postage and handling to: United Research Publishers, 103 North Highway 101, Dept. WAW-1, Encinitas, CA 92024. Visa and Mastercard send card number and [illegible]

WORLD'S HOTTEST GOSSIP

ITALIAN STALLION SHOCKER!

Rocky would rather be stranded on a desert island with a *MAN* than a woman!

Sylvester Stallone, the Italian Stallion, right? Wrong!

"If I was stuck on an island for 20 years, who would I rather go with? My best male buddy or the most beautiful woman in the world? I'd definitely go with my buddy," says Sly, breaking a million female hearts.

"You could have wonderful sex with a girl. You could run on the beach. Watch perfect sunsets. The wind would cascade through her hair, there'd be a flower behind her ear."

And what then macho man?

"Cut to 10 years later. Okay, enough already!" I mean, what do we talk about? It'd be a whole different thing. So I would think that the outrageous, raucous stupid banter guys often enter into would be preferable in the politically correct relationship between a man and a woman for 20 years."

It would only seem like 21 years, Sylvester. And for the record, Stallone's best friend is **Tony Manello**, who started out as his bodyguard 16 years ago and is now Sly's associate producer. "Anybody ever hurts Sly," says Tony, "I'll kill him."

— *Weekly World News*, November 22, 1983

★ ★ ★

Oprah Winfrey has shed 50 pounds lately but the richest gal in showbiz is still much, much larger than life.

"I'm every woman," says Oprah, who made $40 million last year.

"I make no judgments. I

LARGER than life, Oprah

JOE HANNA'S HOLLYWOOD

opinion when you are willing to be raw and truthful, and it's a relief to have somebody not try to be perfect.

"They see themselves in me."

But Oprah ain't about to switch places.

"I am so grateful for my life," she says, tears welling in her amber eyes.

"I wouldn't trade my life with anyone."

— *McCall's*

★ ★ ★

Remember **Emma Peel**, John Steed's sexy sidekick in *The Avengers*?

"I must admit that I found the mass fuss that surrounded me during and after *The Avengers* very hard to cope with, particularly when there was absolutely nothing about my body that I liked," says **Diana Rigg**, who played Mrs. Peel from 1965 to 1968.

"Even now, I seldom more than glance in the mirror

rather righteous. I clearly am not."

— *London Mail*

★ ★ ★

Country queen **Dolly Parton** doesn't think she's getting too big for her britches — not when you start out in life as dirt poor as Dolly did. "I'm not leaving country. I'm taking it with me," says Dolly to her narrow-minded Nashville critics.

"I'll never have too much money. I'm from a very poor family. There's no such thing as too much money for somebody that's as poor as we were. But money is not what motivates me," says the petite blonde bombshell who is estimated by insiders to be worth $70 million. "I was blessed to come from those humble beginnings."

MORE is never enough. Dolly

Dolly's early years were media-deprived, to say the least. "I was always impressed with Cinderella and Mother Goose and all those things when I was a kid, because we didn't have television or movies then. I based patterned my look after Cinderella and Mother Goose — and the local hooker."

— *Country America*

★ ★ ★

The most successful manhunter in the United States isn't a cop or a private eye — he's a television show host!

According to the FBI, America's Most Wanted

since the show first aired 5½ years ago. "I catch criminals," says Big John, who has a deeply personal score to settle — his son Adam was kidnapped and beheaded in 1981 and his killer never caught. "I think I learned, as the father of a murdered child, that no matter what your grandiose plans are, or whatever your goals and whatever your dreams are, when you become the victim of a violent crime all bets are off and your life changes forever," says Walsh.

"That little boy was my whole life. And if you've never had a child you can't understand."

— *San Francisco Examiner*

★ ★ ★

Celebrity concern with random violence is creating them millions in profits and personal security.

"If people saw how the celebrities here live, it would be like the French Revolution," says syndicated columnist **Richard Reeves**.

"Randolph Hearst spent $80 million on a month-long TV campaign running for President and everyone talked about how much that was.

"Here in L.A. people build houses for that amount of money and have private armies patrolling the grounds."

— *TV Guide*

★ ★ ★

When **Jeff Bridges** was born, his mom Dorothy

Bridget Fonda [illegible]
'MY DADDY NEVER GAVE ME DRUGS'

MAMA'S BOY Jeff Bridges

old son, Garrett, two years earlier:

"I expected him to be deeply involved with a psychiatrist by this time in his life," says Dorothy Bradley of her 44-year old movie star son.

"Because after having a child die, finding him dead in the crib, for the first six months of Jeff's life I slept on a cot next to his crib, waiting on it his foot or arm reinitiating, holding up his eyelids if he didn't look like he was breathing.

"All that hovering. He should have hated his mother."

P.S. Jeff doesn't.

He remains so phenomenally close to his mother that they share a special notebook used for drawings, poems, jokes and confessional thoughts.

— *New York Times*

★ ★ ★

Writer Dominick Dunne, who covered the von Bulow trials for *Vanity Fair*, still thinks Claus is a louse and shouldn't have been acquitted for attempting to murder his wife Sunny.

"I happen to not have agreed with his acquittal," says Dunne, who happens to have a personal reason to care.

"Claus von Bulow hates me.

"Recently at a restaurant in New York, he was at the next table.

"It's incredible to run into these people after you've written about them. You could feel the hate emanating from his table."

— *Miami Herald*

★ ★ ★

Meg Ryan had the most intimate talked-about room scene in movie history in *When Harry Met Sally* . . . but there's no sex at all in *Benjamin on Set*.

And that suits Meg just fine. "I think I like going to the movies to identify with something to see myself there and to be nourished and provoked," says Meg. And not necessarily in bed. Love looms larger than sex in Meg's eyes.

LOVE is in the air, says Ryan

"You go to a restaurant anywhere and listen to conversations that are going on around you. Most of the people will be talking about being in love, being out of love, trying to find a relationship or trying to get out of a relationship. That's what real life is all about at least all, isn't it?"

— *PW*

★ ★ ★

Futurologist George Gilder says TV with all its media talk is, ah, dying. "Television will die because it affronts human nature," says Gilder, a senior fellow at the Discovery Institute in Seattle. "Television ignores the fact that people are not interested by couch potatoes . . . given the chance people talk back and interact. Such concepts as high-definition intelligent networks or electronic yellow pages are quickly contenders for the corpse."

— *Hollywood Reporter*

★ ★ ★

This is how and where movie mogul **Darryl Zanuck** learned she was history at Paramount. "I had just closed the door to the middle stall of the second floor ladies' room in the Administration Building, when two sets of footsteps entered, taking positions on either side of me," recalls Dawn in her memoirs, *They Can Kill You But They Can't Eat You: Lessons from the Front*.

"I heard a zipper unzip and then voices. I recognized them as belonging to two secretaries from the Pro

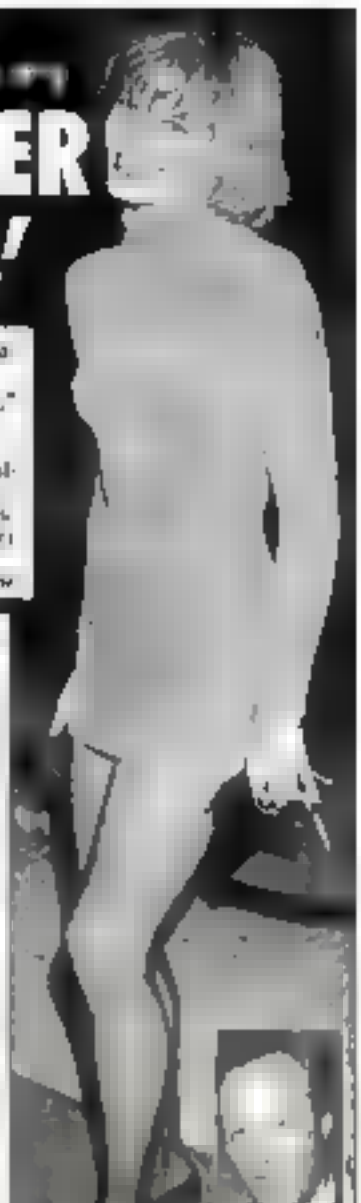

THANKS to her dad, Peter (inset), Bridget Fonda never had a drug problem.

rd the other. 'Dawn. She's dead!'"

— *Interview*

★ ★ ★

What's doing with your favorite celeb? Drop a line to **World's Hottest** and we'll keep you up to speed on the latest shenanigans of your pet stars. And to Janet T. from Rockford, Ill.: We hope you enjoy the silly item. Your wish is our command. Write to:

World's Hottest Gossip, Weekly

SHOWBIZ QUIZ

PRIME-TIME POOCHES!

Mutts have gone to the dogs. There are so many mutts on today's TV lineup, the channels are barking. What's going on? "The twists we have over the planet and heart stress filled lives, the more we need the human/animal connection," says Betty White, who joins the cast of Hot this season. "That's why we're seeing so many of these little bundles of nature on TV." Match the canine with the show.

COLUMN A	COLUMN B
1. *Married . . . With Children*	A. Cujo's Rest Dog
2. *Dave's World*	B. Eddie
3. *Mad About You*	C. Dreyfuss
4. *Dr Quinn, Medicine Woman*	D. Jerry
5. *Coach*	E. Santa's Little Helper
6. *The Simpsons*	F. Quincy
7. *The Good Life*	G. Wolf
8. *Empty Nest*	H. Murray
9. *Frasier*	I. Earnest
10. *Bob*	J. Buck

© 1993 World Weekly News

Having **lots of money, happiness** will be at your hands. **Thousands of dollars** have been won in the lottery, Lotto, Casinos, Bingo, Horse Racing, and Gambling. From now on **you will win . . . win . . . [illegible] . . .** in everything. You will also be successful in work, and, in **love.**

YOUR SEVEN WISHES COME TRUE WITH THE GOLDEN CLOVER

You may be looking forward for [illegible] to become true for you as it w[illegible] are they? (Choose 7 wishes [illegible] true and mark them with an X in the corresponding box. Then write one by one the numbers of those 7 wishes where it is indicated on the coupon on this page.

CHOOSE YOUR 7 WISHES NOW!

- ☐ 1) To be the Lotto with a multi-millionaire prize!
- ☐ 2) Win the big prize of the Lottery and sell it all!
- ☐ 3) Win the big prize at the hippodrome
- ☐ 4) Be privileged win [illegible] at once
- ☐ 5) Have an annual income of $100,000
- ☐ 6) Win money at the Casinos every day. Bet a little and then, bet, bet, bet and bet a lot of money
- ☐ 7) Have extra cash delivery in [illegible] me a new, but huge house
- ☐ 8) Win enough money to [illegible] my own business, the one [illegible] I have had in my mind for many years. I know it will be a success
- ☐ 9) Win the Big Prize at the Casinos while with me the money I win and not have to work any more
- ☐ 10) Send my children to the University.
- ☐ 11) Have my own sports car
- ☐ 12) Win the Lotto and travel all around the world for a whole year so that nobody would ask me for anything.
- ☐ 13) Win the Lotto and buy a new house for me, an other one for my brother, and another house for my mother without having to pay for a mortgage.
- ☐ 14) Not be a Millionaire on the contrary [illegible]
- ☐ 15) That my wife [illegible] Pompon Basquet! player
- ☐ 16) Win and become the friend of all the rich men
- ☐ 17) Not having to borrow a penny any more
- ☐ 18) Buy me a racehorse
- ☐ 19) Become boss of the people that are now my bosses
- ☐ 20) Win a more modern [illegible] to be able to live on a Caribbean island without having to work
- ☐ 21) Make a Voodoo on the beach
- ☐ 22) Win a lottery job
- ☐ 23) Look for a new wife or a new husband
- ☐ 24) Be loved
- ☐ 25) Marry the person of my dreams
- ☐ 26) Be attractive in the eyes.
- ☐ 27) Be attractive to the others.
- ☐ 28) Have success on TV
- ☐ 29) Live like the movie stars
- ☐ 30) Win the Big Prize of the Lottery and make the person who abandoned me come back
- ☐ 31) Receive from up work with $5,000 every month.

NOW PLATED IN

18 KARAT GOLD

[illegible]

AT THE HIPPODROME

[illegible]

A [illegible] PRAYER

Miss [illegible] of Los Angeles

[illegible]

FRENCH MONEY

Miss [illegible] of [illegible]

[illegible]

A GOOD JOB

Mrs. [illegible] of Miami

[illegible]

THE WOMAN OF MY DREAMS

Mr. [illegible]

[illegible]

MY OWN BUSINESS FINALLY

Mrs. [illegible] of Miami, [illegible]

[illegible]

YOUR LIFE CAN BE A NEW ONE

[illegible]

3 MONTH OF TOTAL GUARANTEE

- [illegible]
- [illegible]
- [illegible]

SEND TO
M.E.G. INTERNATIONAL
7615 Lindley Avenue
Reseda, CA 91335

SAY BYE TO BAD LUCK FOREVER ORDER NOW!

[illegible]

MONEY BACK GUARANTEE

[illegible]

[illegible]	1	2	3	4	5	6	7

Name _____

Address _____

ANGRY HOUSEWIFE BITES OFF HER LESBIAN NEIGHBOR'S TONGUE!

By JACK ALEXANDER
Staff writer

An oversexed lesbian lover tried to force her romantic desires on an angry neighbor — and got her tongue bitten off!

Neither the biter, in her 40s, nor the victim, in her 40s, were identified by dep[illegible] aides in Athens, Ala., who gave this account of what happened.

The biter said her neighbor came inside her home and started making sexual advances. The two women started tussling, fell to the floor and began kissing.

"The biter said when the woman put her tongue in her mouth, she decided to teach her a lesson and make her pay," said Sheriff Mike[illegible]. He[illegible] Deputies found the victim's tongue on the floor.

About one-third of her tongue was missing and we never did find it," Sheriff Roberts said.

Deputies said the victims had been a source of problems to the police and her husband in the past, but they didn't elaborate.

Neither would-be wanted to file charges against the other.

Asked how the victim was recuperating, the sheriff replied, "She'll make her pay," said Sheriff Mike[illegible] he licking the mans ear. Blakely Deputies found the victim's tongue on the floor. "She'll be quiet for a while."

WOW!

Gorgeous supermodel Shelby Yin is a beautiful blonde who is making heads turn all over Southern California. Keep your eyes out for this slim gal, who has a promising TV career ahead of her!

Swami turns cop into a cat!

A Hindu holy man got so fed up with an overbearing policeman that he turned him into a screeching, flea-scratching cat!

Policeman Khalid Dhondy was trying to arrest the unclothed swami when he was put under the incredible spell.

"My husband still looks like a man, but he has the mind of a female," Khalid's weeping wife Durga told reporters.

"He runs around on all fours, meowing at me and rubbing against my legs. He sleeps on the floor in the corner and uses a litter box when he has to go."

[illegible] what happened to the cruel cop.

"Khalid was a bully who loved to push people around just to show them who's boss," said vegetable merchant Vishnu Kath. "He harassed honest citizens for no reason and put people in jail when they'd done nothing wrong."

Witnesses say the swami was being arrested for singing in public when he waved his arms wildly and told the cop he would now live the rest of his days as a cat.

Khalid's family is desperately searching for the only [illegible]

WEEKLY WORLD NEWS © [illegible] 21 [illegible]

WEEKLY WORLD NEWS

BE COOL!

Order your official Weekly World News T-shirt TODAY!

Fantastic! 100% cotton, bright white T-shirts feature the greatest covers from America's most exciting newspaper, Weekly World News!

1

2

3

4

Reg. Price $15.95 · This week only

$12.95 each — while supplies last!

Image size Approximately 9½" x 11"

5

Top quality 100% COTTON!

NEWS WEEKLY WORLD NEWS T-shirts SWWNJN

P.O. Box 4802 Lantana FL 33462

Total no. of shirts ordered _____

Amount enclosed $ _____

Available in adult large and T-tee large only. Please indicate the number of shirts being ordered in box below desired T-shirt title.

Enter a $13.95 plus $3.00 shipping and handling. $6.00 charge for multiple shirt orders. $3.00 for first shirt. $1.00 ea. for additional shirts.

1 EASY RIDER		2 BAT CHILD FOUND		3 SATAN'S SKULL		4 ALIEN BACKS CLINTON		5 23 LB. GRASSHOPPER	
S	Large	S	Large	S	Large	S	Large	S	Large

Charge to: ☐ Visa ☐ MasterCard

Card Number

SIGNATURE X Card Expires

NAME

STREET

CITY STATE ZIP

GORGEOUS gals like this will still look good — but boy, will they stink if the anti-perfume wackos get their way!

Pollution fruitcakes want to ban perfume

PHEW!

I'm so pig-biting mad I could chew through a brass bullet over a new fruitcake movement to ban wearing perfume and cologne in public!

What the hell is this country coming to, for crying out loud?

● In New Jersey they're passing out PERFUME POLLUTES buttons.

● In New York, they're demanding suggestion without fragrance samples on the pages.

● And in California (you might have known) the nut cases want to ban perfume and cologne at public meetings and set aside "fragrance free" areas like they do for smoking now.

And not only that, there's even talk of banning perfume and cologne on domestic flights of 500 miles or less, for Pete's sake. Do that, friends, and every jetliner in America will smell like a French elevator.

What these nose-pimple groups don't know is that Americans are the best smelling people on the planet — mainly because they dab on perfume and cologne all the time.

I'm an Old Space man myself and I can tell you that in 41 years of wearing the stuff, nobody has ever held their noses when I'm around.

"The fragrance industry is out of control and we're literally sick of it," whines Mary Lamielle, president of the National Center for Environmental Health Strategies. This Lamielle lady claims that a sawsniff of perfume makes some people sick.

Well, a sawsniff of B.O. sure makes yours truly sick.

"Many people are sensitive to fragrances," says Sandy Ross, president of Health and Habitat. Her

Environmental nuts say it's as bad as cigarette smoke!

MY AMERICA

By ED ANGER

wacky group wants to ban perfume at public meetings and the like. Great! They'll have to pass out clothespins for everybody's noses at city council meetings.

Let's face it. Some of the folks who say perfume or cologne makes them sick are nut cases. If American women didn't wear a lot of perfume they'd smell like barnyard pigs in no time flat. Even pretty gals like those models on magazine covers would stink to high heaven.

It's a known medical fact that gals sigma faster than men and would smell up America's offices so fast we'd all be wearing gas masks.

With most human beings, soap and water just doesn't do the trick. It takes a few splashes of perfume or cologne to REALLY smell nice.

HOW TO KISS UP TO YOUR BOSS & GET AHEAD — IN 4 EASY STEPS

The employees most likely to get ahead on the job are the ones who flatter the boss, laugh at his jokes and agree with him most of the time!

That's the not-so-surprising finding of a recent study by Hon Deluga, a psychologist supervisors and subordinates in New En gland.

"Kissing up to the boss can make a bis real difference," says Prof. Deluga.

"People can be rewarded without it, but it won't be easy and it won't be as often."

chances for advancement in no time at all:

● Say nice things about your boss to his boss.

● Dress the way he does.

● Be enthusiastic about the workplace.

● Compliment him on how he handled

Topless dancer stabs and mulches beau, say cops

A sexy topless dancer was locked up in the slammer because cops say she stabbed her boyfriend to death, then ground his body into little pieces and spread his remains along busy Interstate Highway 95.

Michelle Roger, 27, was arrested in Sanford, Fla., for the grisly slaying of rock 'n' roll drummer David Richmond, 28, who disappeared in December 1993.

The victim operated his own lawn-trimming business during the day. "There's a strong possibility the victim was chopped up and ground into mulch by his own wood chipper," said sheriff's spokesman Ed McDonough. "We believe his remains are scattered along I-95 all the way south to Miami."

Cops say the curvy dancer told informants in secretly taped recorded conversations that she stabbed her boyfriend to death during an argument about her dancing.

"She contacted other people. They came over and removed the body brought it to a field they burned and buried it in a shallow grave," said senior sheriff's spokesman, George Piascichel.

"Then they took the skeleton, put it through a wood chipper and poured the remains in concrete. When the concrete dried, they chopped it up and took a ride down I-95 toward Miami, throwing it out the window along the way," Piascichel said.

Without a body, most of the evidence is circumstantial, but a 1993 state supreme court ruling strengthened prosecutors' hands in proving death in such cases.

"We feel we have concrete evidence, so plus intended," Piascichel said.

Michelle has pleaded not guilty to a second-degree murder charge and was released after posting $50,000 bond.

There have been no other arrests in the case thus far.

The World's Greatest Authority ★ MEDICAL CURIOSITIES ★ On The Odd And Unusual

DEATH BY SNEEZING!

Seeing IS Believing!

HUMAN SALAMANDERS!

★ REVEALED BEFORE YOUR EYES ★

Julia, The Monkey Woman, The 2-Headed Boy, John Merrick The Elephant Man, Elastic-Man PLUS Thousands of Documented Cases So Strange They Will Make Your Hair Stand on End!

530 PAGE PHOTO-PACKED HARDCOVER EDITION!

4TH PRINTING BY POPULAR DEMAND!

MEDICAL CURIOSITIES, 35-679
350 Fifth Avenue, New York, New York 10118

Name _____

Address _____

City _____

BOOK MADE OF HUMAN SKIN IS GROWING REAL HAIR!

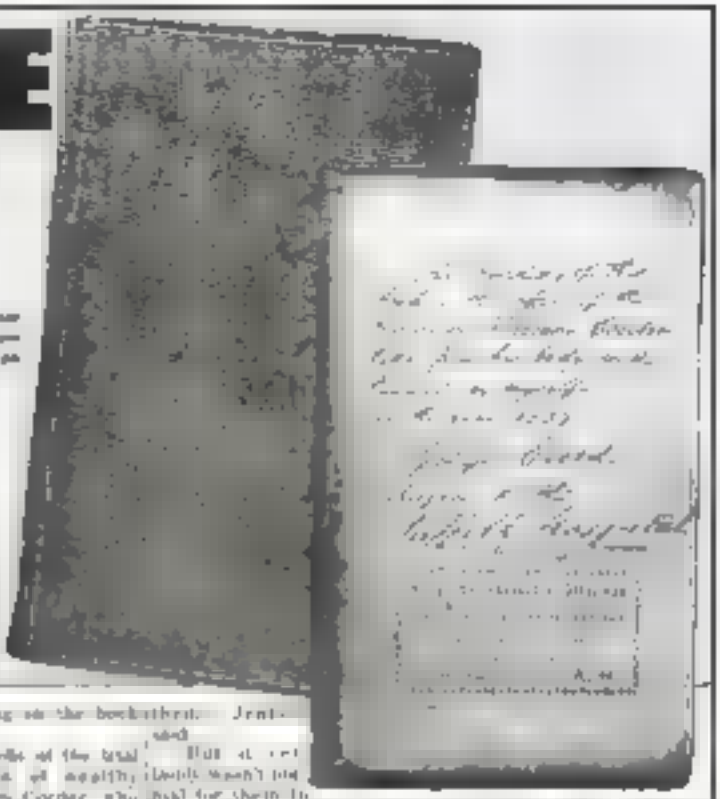

THIS book was made from the skin of murderer William Corder, as the inscription on the first page explains.

A book made of human skin is growing human hair!

The gruesome book was made from the skin of murderer William Corder in 1828 and grew hair for several weeks before stopping.

But amazingly the hair has started to grow again.

"It's weird," said Curator Jenkins, assistant curator at Moyses Hall Museum in the city of St. Edmunds, England, where the grisly volume is on display.

"But really exciting, too! The skin of the book is growing on the bookbinder. Jenkins said.

The book tells of the trial and execution of wealthy farmer William Corder who had killed his mistress.

The book was published in 1828 after Mr. George Creed, the local hangman, skinned Corder's body.

"It was the custom of that time to dissect murderers in order to check to see if there was anything different about their brains," Jenkins said.

But at last Lady wasn't the only one to use human skin for strange purposes.

Indeed there are many odd and mysterious aspects to this murder.

The case became so infamous in England that Dr. Creed published a book about Corder.

The diary penned Corder's hand and used it to bind a copy of the book written about the crime. Meanwhile, different pieces of the tattooed hide were sold as curiosities.

"People purchased pieces of the skin and would rewind testing it to see if it could like leather," said Jenkins. "And it understand it did."

The murder itself is still shrouded in mystery and involved bizarre behavior by all concerned.

The 25-year-old Corder was a wealthy farmer like mistress Maria Marten, 24, was the daughter of a poor baker. She bore an illegitimate child with Corder.

The baby disappeared when it was 2 months old and many suspect Corder had killed and buried it. Then Corder shot and buried Maria.

The body might have never been found except for strange dreams of Maria's stepmother. She told police to dig in the barn where they unearthed Maria's corpse.

Radio station hires real loonies as DJs!

By BRANDON STEELE Correspondent

The wackiest disc jockeys on Earth work for a radio station in Barcelona, Spain, where nobody is hired unless he lives in a loony bin -- and is certifiably insane!

The station began airing in January of 1991. An average day's programming includes:

● **The Cotsimis Hour** — 60 minutes of silence broken by an occasional cumbersome, and even less frequently, one of host Gloria MaBina's gut-wrenching sobs.

● **Drive Time with Rafael Netzell** — Two hours of contemporary music punctuated by Netzell reciting the alphabet, both forward and backward, over and over again.

● **Sports Talk** — Host Jose Gonzalez Gonzalez spends two hours each day describing the pain in mind-numbing detail.

● **News Talk** — A 30-minute radio magazine featuring Pablo Martin, who declares he has an eidetic, Mata Hadol Martin plays the news straight but Miss Hadol is just as apt to lie. She reported the outbreak of nuclear war 33 times in April alone.

● **The Civil Defense Segment** — A 30-minute program in which Dr. Jose Gonzalez Gonzalez tells listeners how to survive a nuclear attack. Most Salvador Calles rates the signals 60 to 80 minutes apart of 1 to 10.

● **Time Time's Greatest Hits** — DJ Felix Campos plays Tiptoe Through the Tulips until he gets tired of hearing it and starts drilling a hole in the floor.

● **Killer Minute** — A psychopath named Rafael Cetin makes threats on murder and mutilate a new victim every hour on the hour telling them exactly what to expect if he ever escapes the asylum.

"You want crazy, we'll give you crazy," said Antonio Alvarez, manager of the tiny 1,000-watt station. "Ever since we went 'Wacko' in Oct. our ratings have gone through the roof. Bleeding hearts say we're exploiting

WNUT FM 109

words "bearskin rug" or dirt."

DANCING ALLIGATORS!

Adolph Cruva is the only man in the world who performs with dancing alligators!

The famed circus star from Klain, Romania, has taught four huge reptiles to do a rib-tickling

SAVE OVER 42%

OFF THE REGULAR NEWSSTAND PRICE

IF YOU SUBSCRIBE TO The National Enquirer now!

THREE MONTHLY PAYMENTS OF

$6.24

BUYS YOU

26 WEEKS

OF THE

NATIONAL ENQUIRER

MAIL THIS COUPON TODAY! SWB4NE

NATIONAL [redacted]

PO Box 11284, DES MOINES, IA 50340-1284

YES, I want my ENQUIRER delivered!

- ◯ 26 issues for ONLY 3 easy payments of $6.24 each (U.S. only)
- ◯ 52 issues for ONLY 3 easy payments of $12.48 each (U.S. only)

☐ Please Bill Me ☐ My Payment Is Enclosed

NAME _____

ADDRESS _____

CITY _____

STATE _____ ZIP _____

GUARANTEE: YOU MUST BE 100% SATISFIED OR YOUR MONEY BACK ON ALL UNDELIVERED ISSUES. RATES OUTSIDE THE U.S. ARE 52 ISSUES FOR $57.44. PLEASE ALLOW 4-6 WEEKS FOR DELIVERY OF FIRST ISSUE.

The world's first test-tube baby turns 15!

TODAY Louise Brown, the world's first test-tube baby, is a healthy, normal 15-year-old

OLDHAM, England — You'd never know it to look at her, but Louise Brown's birth on July 25, 1978, assured her a permanent niche in medical history — as the world's first test-tube baby.

That event — the first authenticated success with human in vitro fertilization — was celebrated around the globe as a turning point in human reproduction and gave new hope to childless couples.

Today Louise is a healthy normal 15-year-old who, according to her friends, thinks likes "loud music and stupid clothes" and who prefers the companionship of her chums to "old codgers."

And today in vitro fertilization is an established and accepted technique in the treatment of infertility with 4,000 births in the U.S. and 10,000 worldwide to date, according to the most recent available figures.

John and Lesley Brown had never even heard the words "in vitro fertilization" until they read them in their local newspaper.

The story inspired the childless couple in search for a doctor willing to try the new technique that had until then been tried only with laboratory animals. Eventually they found Dr. Robert G. Edwards and Dr. Patrick C. Steptoe.

The two scientists had toiled for 12 years to develop the new technique of surgically removing an egg from a woman's ovary, fertilizing it with her husband's sperm and then injecting the fertilized embryo into the woman's uterus.

The determined doctors had tried and failed in 75 previous attempts at human in vitro fertilization. Their string of disappointments finally ended on July 25, 1978, with the birth of little Louise Brown.

Looking back on her research with Dr. Steptoe, Dr. Edwards said the acceptance of in vitro fertilization is gratifying. "I've always said that we were not developers," he explained. "We didn't invent ovulation or human fertilization. We just put things together in the best advantage. The product of our work was a baby... a human being. That's something to be very humble about."

How to be sexier: 4 tips from an expert

You can be a more sexual woman by following four tips from a marriage and sex counseling expert.

"These tips will give you more confidence, a better self-image and deeper understanding of yourself," declared Dr. Rebecca Linwood.

"By becoming a more sexual woman, you will add new life, sparkle and friendship to your marriage."

Dr. Linwood, author of the book "Sex Aid for Horny Housewives," explained that many women have a problem with sex because they have a husband who is not sexually responsive to them.

"Usually the husband just doesn't seem to be interested in me anymore. He doesn't pay me the slightest bit of attention."

"Gradually I learned the full story. She was the one who was ignoring him. Roberta devoted her whole life to their three children.

"She took her husband for granted. She had no interest in his job or hobbies.

"Gently I gave her this advice.

1.) "Throw on your most provocative dress, perfume yourself and put on some sexy lingerie. Then, when your husband comes home, run to the door and greet him with a passionate kiss.

"Your husband will only look more attracted to you, he feels flattered that you're trying to please him. And that makes him more attractive to you.

2.) "Be a friend. There's more to making love than just sex. A great number of feelings are involved — trust, intimacy, caring, openness, desire, need and sharing. Work to be friends with your husband. Take an interest in his job and hobbies. Ask him about his day. Show him you care.

3.) "Be romantic. Candlelight dinners, soft music, sexy lingerie, doesn't work. Make the best of what you have got within the borderlines of good taste.

4.) "Make time for fun. Hire a baby-sitter at least once a week and go out with your husband. Eat out. Go to the movies, but make sure they're comedies. Divide household chores among the whole family so that you have more time to relax together."

Two weeks later, Roberta returned to Dr. Linwood. "It's a miracle," she

LIVE PERSONAL PSYCHIC

LOOK INTO YOUR FUTURE!

1-900-933-7333

1-800-972-1117

ROSE WHITE

Psychic

Spiritual Healer

of the years

PROVEN CRIME PREVENTION

Protected by SecureOne Electronic Alarm

ONLY $3.95

HIGH QUALITY COLOR WINDOW DECALS

100% MONEY BACK GUARANTEE

JESUS SAID

"WITH GOD ALL THINGS ARE POSSIBLE"

FREE!

GOLDEN CROSS

LIFE-STUDY FELLOWSHIP

LIGHT HEADED

Boozing dad jailed for leaving kids in freezing car!

A father of four Michael Acton has been sentenced to prison for stopping by a bar for a few beers — while his shivering kids waited outside in below freezing weather.

Inside of the windows of Acton's parked car when cops for was formed on the arrived two hours after he went into the bar in Doyles-town, Pa.

The children, ages 4 to 11, were not badly injured by the exposure.

Acton pleaded guilty to four counts of endangering the welfare of the children and was sentenced in June

Egyptian health tip: Fill your pillow with oats!

Most Egyptians don't have feathers in their pillows — they fill them with crushed oatmeal. They believe the oats

My whining wife won't let me cheat on her anymore!

Confidential

Dear Wiggy in Marina Gibbs. There's only one thing worse than a crying woman – and that's a crying man!

Dear Fuming in Ashburn: If I've told you once, pinhead, I've told you a thousand times: I've never been to Ashburn -- and I'm not going to!

Dear Frustrated And is *Girlfriend:* There's what you get for telling the English teacher that your dad has the hots for him!

Dear Confused in Bell Haven: If you can hide it under a rug, it won't be enough!

Dear Girlfriend in Jail Bay: You and a million others! Shut the fuck up!

Dear Heartbroken in Whitby: I don't care what your horoscope says. If you fall in love with a married man, you'll ALWAYS get the shit end of the stick in the end! Dotti

Dear Disappointed Dad in Carter: That's why they call it a "bitch" spaniel, you dolt!

Dear Dotti: I've been married for 14 years and over the past seven, I've been involved in dozens of affairs with women I meet in bars.

I don't see anything wrong with this and I've never tried to hide anything from my wife. But suddenly, out of the clear blue, she says I have to stop seeing other women or she'll give me the boot. What do you think about this? — Lover Boy in Malden

Dear Lover Boy: I think your wife ought to keep her mouth shut and let you do as you please. After all, she has been cheating on her for seven years -- and has no right to change the "rules" now!

Cops don't have the right to ticket schoolteachers!

Dear Dotti: I'm a kindergarten teacher and I'm steaming. I've been reprimanded and intimidated for years, but I may as well tell you that I can change the minds of kids with my knowledge. Yesterday I got a ticket for speeding and passing in a school zone. I told the cop I was in a hurry because I'm the only person who can keep the kids in line. Don't you think I deserve some compassion and understanding? — Unhappy in Phoenix

Dear Unhappy: What the hell do you educate those children for — so you can wear cloth diapers while they're climbing off the bus? Get real, pinhead. You got a ticket because you deserved a ticket. Case closed!

Dotti, does Serena come to you for great advice?

Dear Dotti: Bless you and yours! I read your column every week and truly appreciate the love, honesty and compassion you show in helping other people. I also thank you have helped the women's movement 2,000 percent. I do have one question: When the Weekly World News gazette, Serena Sabak, sends advice, does she turn to you? — Wondering in Shelby

Dear Wondering: Of course she turns to me for advice. If you want Serena, wouldn't you?

My best buddy met a girl & gave me the brush-off!

Dear Dotti: My best buddy and I grew up together and were always inseparable. We have trusted each other for friendship, advice, fun and for laughs. We have been going out with a girl now for a few months and I barely see him anymore. I've tried to be nice about it but I can't stand it any longer. I don't want to lose my friend. Help! — Sad in Altoona

Dear Sad: When boyfriend friends grow up and discover girls, they always go their separate ways. It's a part of life, and just used to it!

I dumped my boyfriend — but now I want him back!

Dear Dotti: I recently dumped my boyfriend to be on my own. Unfortunately, now that I want him back, he refuses to go out with me. Instead, he has found someone else. Please help me. — Confused in Manitoba

Dear Confused: I would say a lot of things about your situation but I'll keep it short and sweet. The next time you decide to dump a boyfriend, make damn SURE you don't want him back!

Dotti will answer your letters — and will bribe if he just write to her, c/o Weekly World News, 600 South East Coast Ave., Lantana, Fla. 33462.

Ask Serena

Am I pregnant with the Devil's baby?

Dear Serena: I got pregnant recently, and even though I don't know who the father is for sure, I've got an awful feeling that the baby inside me belongs to the Devil.

I'm not an evil person. And I go to church every week. But I dream about Satan every night. And in my dreams he says the baby is his. What's going on, Serena? Please help me. — Worried in Detroit

Dear Worried: The precious child inside you does not, I repeat does not, belong to the Devil. It's just the father is evil!

★ ★ ★

Dear Serena: I was given up for adoption at birth and the agency lost all of my records in the process. In a month, I'm going to have my own baby on March 7. I really have no idea what I was like when I was born, and I'm afraid I might pass on some bad genes to my children. Serena: Please help me. — Puzzled in New Bedford

Dear Puzzled: Don't worry about it. Your baby will be born with a clean slate. Just love it and raise it right, and it will grow up to be a fine person.

★ ★ ★

Dear Serena: I recently lost my wedding band and I'm just sick about it. I've looked everywhere for the ring and I just can't seem to find it. My wife of 32 years will be heartbroken if she ever realizes that it's missing. Please look into your crystal ball, Serena, and tell me where it is. — Heartbroken in Gadsden

Dear Heartbroken: You'll find your wedding band at the bottom of the Mississippi River. Sorry to report that you were here at exactly 12:01 a.m. — on December 31st!

★ ★ ★

Dear Serena: I recently lost my wedding band and I'm just sick about it. I've looked everywhere for the ring and I just can't seem to find it. My wife of 32 years will be heartbroken if she ever realizes that it's missing. Please look into your crystal ball, Serena, and tell me where it is. — Heartbroken in Gadsden

Dear Heartbroken: You'll find your wedding band at the bottom of the Mississippi River. Sorry to report that you were here at exactly 12:01 a.m. — on December 31st!

★ ★ ★

PERSONAL TO . . .

Undecided in Detroit: You'll never find happiness as a manufacturer's representative. Go to Hollywood — where you'll find starlets — instead!

Grateful in Colton: I never accept money for my counsel and advice. If you insist on giving me something, send a check to the American Cancer Society in my name.

Scared in Erie: My spell of protection is with you. You

TAMMY Lasec shows up other ghastly invaders

Chicago couple's incredible story!

FAT GHO

Harried cabbie Danny Lasaec and his horrified wife Tammy are being eaten out of house and home — by two fat, sandwich-gobbling ghosts [redacted] their refrigerator every night of the week!

"They're a couple of real hippos, and total slobs besides," sighed de[redacted]te Danny, 32.

[redacted]'s a man and a woman, and they'd weigh at least 300 pounds apiece if they were alive.

"Every night they just appear in our kitchen like magic, yanking everything out of the refrigerator, making sandwiches, frying up potatoes on the stove and making an absolute mess out of everything.

"I wouldn't mind being haunted by an ordinary old ghost who wandered around banging doors and stuff at night. But these guys — man, they're turning our lives into a nightmare."

The fridge-looting spooks first waddled into the Lasaecs' lives six weeks ago, just days after the couple moved into their tidy, two-bedroom home outside Chicago.

"Danny and I were in the living room watching the late movie one night when we heard a godawful racket in the kitchen and went running in to see what was going on," the bespectacled Tammy recalled.

"And there were these two slobs wolfing down big old pastrami and cheese sandwiches — made with the pastrami and cheese I'd been planning to make Danny's lunch with.

"They had lettuce and mustard and mayonnaise spilled all over everything, and they were shoving food in their mouths like they hadn't eaten in months.

"It was the weirdest thing.

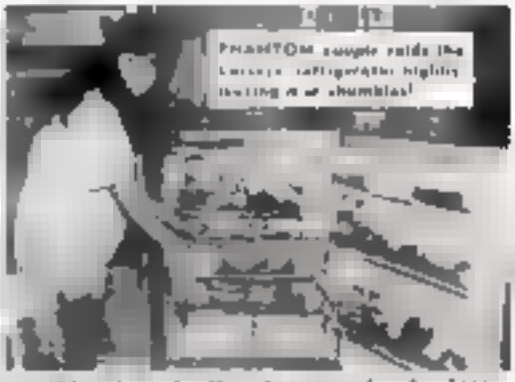

PHANTOM couple raids the Lasaecs' refrigerator nightly leaving a real shambles!

I thought these weren't real people they were ghosts. Neither one of us had ever seen a ghost before but we knew we were seeing ghosts that night. So God [redacted] we let out a scare and they spun around and looked at us.

They just stood there staring at us with their mouths full of food and their hands dripping mayonnaise and mustard.

Then they started coming toward us, and I grabbed Danny and we ran out of the house and locked the door behind us."

Pair of 300-lb. ghostbusters raid refrigerator — then vanish!

But the pastrami-chomping poltergeists were back the next night — and they've been stealing their hot lunch at [redacted] Lasaecs' expense ever since.

"We've tried everything to keep them from eating us out of house and home but nothing seems to work," frantic [redacted] told reporters.

"We even tried padlocking the fridge, but obviously padlocks don't mean a thing to a [redacted] ghost. They just [redacted] and made a bigger mess.

"Then we started loading the refrigerator with different kinds of food figuring we'd hit on something they didn't like and then maybe they'd leave us alone. But no matter what kind of old leftovers or junk food we put in there, they eat it like it's a feast fit for a [redacted]. There just seems to be no way to stop them."

The hapless hubby says he has no idea who the late ghastlies are or why they've chosen his house to chow down in. But their visits are so irritating he and his chilled relatives are on the verge of leaving their dream home for an apartment in the city.

"They're not scary or anything, they're just obnoxious," he said with a sigh. "It's like having your fat aunt and uncle come to move right, eat everything in

Boy blew himself up!

TV show taught kid how to make bomb, says mom!

PARIS — A furious mum is suing the head of a television channel claiming her teenage son killed himself with a homemade bomb he learned to [redacted] from the television series *MacGyver*.

Frenchwoman Marine Laine says her son Romain, 17, blew himself to smithereens in his grandmother's cellar trying to make a bomb out of sugar and weedkiller, a technique used by the American television hero.

"This is not the first time something happened because of *MacGyver*," said the heartbroken mum, citing a school fire set last year by a group of students attempting to imitate another of the TV wizard's inventions.

Television channel France 2, which airs the *MacGyver* series, denied responsibility in the tragedy, which also killed Romain's best buddy Cedric Nouvrigat.

A spokesman said the show had aired in 87 countries and was a favorite

SLOB OSTS ARE ING-OUT HOUSE OME!

INCREDIBLE AFTERMATH! Ozney and Tammy Lassic's kitchen is a disaster area! The Lassics believe their plane was torn apart by two hungry men looking for a free meal

DRAMATIC EVIDENCE of ghastly visit: A smashed soda

GET OUT OF DEBT!

Let us combine all your bills into one, easy-to-meet payment. Bad credit no problem. ALL accepted based on ability to pay. CALL DAY OR NIGHT 1-800-736-0442 FOR YOUR FREE APPLICATION mailed immediately upon request. Or write to: BUDGET ACCEPTANCE COMPANY PO Box 970, Bozeman, MT 59771-0970.
(not a loan company)

BRINGS BACK YOUR LOVER
GOD GIFTED PSYCHIC

Solves All Problems · Answers All Questions
Lucky Numbers · Removes Evil Influences
Lucky Days
Marriage · Love

Sister Belle (817) 485-7737

Immediate Results - Call 24 Hours, Money Back Guarantee, $1.49

From Ancient Powers
MODERN DAY ADVICE!

Let The Glowing Power Of A Live Psychic Answer Your Very Personal Questions!

CALL NOW!!
900-820-7131

$3.49 per minute
Must be 18+

KNOW YOUR FUTURE

1-900-454-1343
LIVE PSYCHIC
1-900-454-1355
LIVE TAROT

DOGS NEED PSYCHOLOGICAL HELP, TOO!

By RAY MARMON / Correspondent

You can handle your dog's most common psychological problems, says an expert, who reveals how to keep the pet from tearing up your house when you're gone.

"Most dog problems occur because people don't understand animal behavior," says Dr. Daniel Tortora, a noted psychologist.

Dr. Tortora, author of the book *Help! This Animal Is Driving Me Crazy*, identified three common problems and then told how to solve them.

● **SEPARATION.** Some dogs howl and destroy things when their owners leave them alone in the house — especially dogs who are left alone a lot from puppyhood.

When the owner returns and sees the mess, he punishes the dog.

But all this teaches the dog is to avoid doing these things when the owner is at home, not when the owner is away.

Dogs don't understand automatically that when you leave, you'll be coming back to the shop. It is to teach them that [illegible] will return at this no-

MOST DOGS need to be better understood, says a noted psychologist.

mout, and reward them for good behavior.

To do this, start leaving the dog alone for very small periods of time.

Reward the dog for being good each time you return. Lengthen your absences, continuing the rewards, until the dog is trained.

This technique teaches the dog that you are always going to return, and that you will give it a reward for not misbehaving.

● **DEAFNESS.** Ignore the dog when it tries to get your attention in an unpleasant way.

Don't fall into the trap of attending to the dog when it's behaving badly.

Instead, make an issue of rewarding the dog with praise and affection when it is quiet. Focus on the good behavior, not the bad.

● **AGGRESSIVE BEHAVIOR.** Dogs use aggressive behavior to maintain a position of dominance in the family.

One of the ways a dog will do this is by taking dominant postures, such as elevating itself to a higher level than that of the master.

Large dogs may put their paws on your shoulders, or their head on your head, if you're sitting on the floor.

Smaller dogs may climb up on a sofa to get high enough to put their paws on your head or on your lap.

When this happens, just push the dog off. Then put your head on the dog's head, or your hands on its shoulders, or put the animal on the head.

LITTERBUG BANDIT NABBED

— after police follow a trail of candy wrappers to his home!

Hungry burglar Fritz Madpack, 33, broke into a store and stole hundreds of candy bars late one night. But cops captured the dumbo desperado minutes later — by following a trail of candy wrappers from the store all the way to his house!

"He just climbed out the back window of the store and started home, eating his candy and tossing the wrappers aside," admitted cop Otto Piper told reporters in Pittsdam, Germany. "It was a simple matter of following the wrappers right to his front door and taking him into custody.

"The [illegible]

WORLD'S SCARIEST HORROR FLICK KILLS 31 MOVIEGOERS!

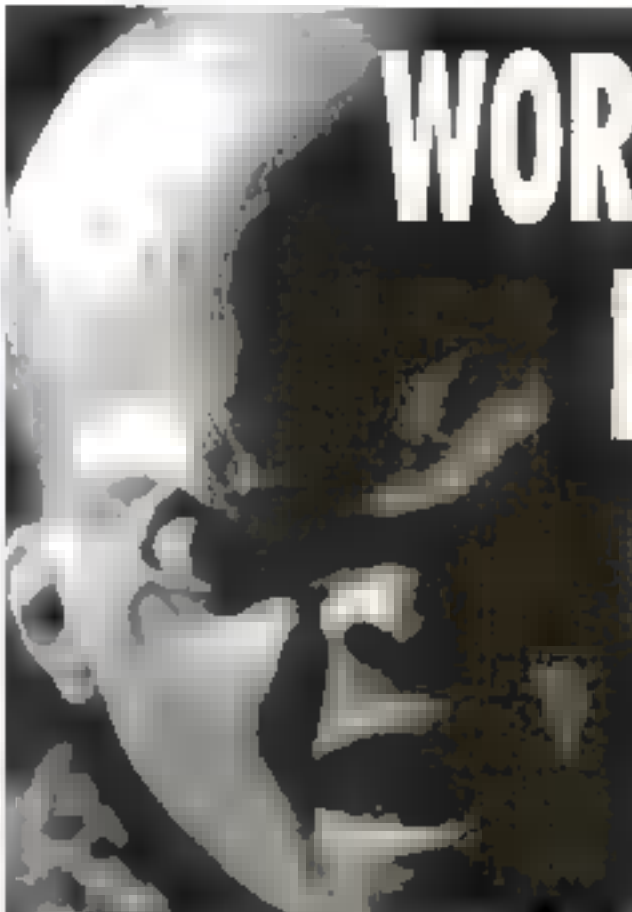

HELGOH from the film that may keep you from the screen in the ultra-horror flick Monica's Journey.

Super-realistic 3-D film blamed for deaths — and it's coming to America, warn experts!

Thirty-one people have died and hundreds more have suffered serious psychological damage as a result of watching a disturbing new horror movie — a movie that may soon open in the U.S.!

By N. NEALE LINO
Special correspondent

The 3-D film Monica's Journey, by famed Australian filmmaker Klaus Schroeder, was pulled from theaters in the cities of Vienna and Graz after it had been playing in limited release.

"This is a very dangerous picture," says Dieter Klar of the Austrian Film Board. "We ordered it off the market after 31 people [illegible]

Schroeder

[illegible] Klar Frank Wirth, Schroeder's press agent and another countryman, says the movie is supposed to affect people's subconscious psyche by being so strongly Aliow the film to America. Stewart Tor, and let people decide Klar's statement is ridiculous, especially to see it."

But not all people in the entertainment agree with Mr. Klar. "This is America, Mister, a movie Australian film critic says. "This is the most vivid and terrifying movie I've ever seen. It's pure entertainment. It's a powerful psychological experience that will affect the mind. No one who sees it will ever be the same again.

"All prints of it should be destroyed."

A press release issued by the film by saying: "A small child is kidnapped by the Devil and her pretty young mother must journey through a hellish, flaming Hell to get her back."

[illegible] negotiations [illegible] recent, Monica's Journey could open here by Christmas of '84.

Battle with note inside floats in ocean 11 years!

A note in a bottle tossed into the Atlantic Ocean off Charleston, S.C., in 1982, made an amazing 2,500-mile voyage to Iceland, where it was found by a woman — who can't read English!

The note, which said, "I hope someone will get this letter in a fantastic place like France or Denmark," eventually

© 1984 The Weekly World News

Sweethearts hide in woods 3 years — until they're old enough to get married!

JACK WORDEN

DIANE WORDEN

By SCOTTY HALL, Correspondent

In one of the world's most amazing love stories, a teenage couple hid in a forest for three heart-wrenching years until they were old enough to marry.

Jack and Diane Worden are rosie, berries, mushrooms, fish from a small stream and an occasional rabbit and lived in a make-shift shelter while hiding from the rest of the world.

"Most of the time we lived on love. We had little else," said the two sweethearts, who were in town when they ran away from home to wait until they reached the legal marrying age of 18.

The bewildered kids met in 1966 and realized immediately they were hopelessly in love. But their strict parents for bade them to see each other.

"We couldn't bear to be apart, so we gathered a few clothes and ran away," Jack explained. "I knew of this remote spot in the Eagle Cap Wilderness area, not too far from our home in LaGrande, Ore.

"We chose a wooded spot and made a shelter out of plastic sheets and pieces of wood. We had no light, no radio, no games to play. We only had each other.

"The winters were long and cold and the summers scorching hot, but we had our love to keep us warm. And that's all that really mattered.

"I can't pretend it was a pleasant three years. It was so wet and cold in the forest sometimes we felt like giving up and going home. But we knew our parents would keep us apart."

Back in LaGrande, their parents had notified police the lovesick teens left a note that they had run away.

"We knew the police had more important things to do than look for us," Diane said. "We counted on that."

Jack and Diane left their forest hideaway a day after she turned 18 in 1969. They were married two days later.

"We've been married two years now and our love grows stronger with each passing day," Diane told a reporter. "We went through so much in those woods, we can handle anything life throws our way as long as we're together."

PSYCHIC ASTROLOGER REUNITES LOVERS

RIVALS PROMOTE RELATIONSHIPS FINANCES CAREERS

SOLVES ALL PROBLEMS HIDDEN POTENTIALS GOD-GIFTED WEALTH

MISS DUNCAN (214)321-6124

TOMORROWS REVELATIONS

1-900-288-1418
1-900-288-1419

3 Old Coins only $2.95

Silver Certificate

Only $4.50

#1 PSYCHIC HOTLINE

Talk LIVE 24 Hours 1-On-1 With Your Own Personal Gifted Psychic!

CALL 24 HOURS

1-900-370-2733

OR

1-900-370-4333

TUXEDO TALES!

A wooden eye. An 1864 silver dollar. A homemade explosive. A set of false teeth. And a 14-karat gold ash tray.

These are the weirdest items tuxedo-rental shops reported finding in the pockets of suits returned to them this week, a Fashion magazine says.

GAL, 24, GETS THE HICCUPS EVERY TIME IT RAINS!

Attractive Leesa Bales has a strange ailment that has doctors baffled — every time it rains she gets a terrible case of the hiccups!

The 24-year-old secretary from Chios, Greece, starts getting a horrible case of the hiccups usually about 20 minutes before the rain starts falling — and she can't stop until the skies are clear.

"I wish there was some way to help her but I can't find

WOW! AMAZING WRINKLE FIGHTING FORMULA BEING [redacted]!...

BY SEXY 75 YEAR OLD GRANNY!

A 75 year old Michigan woman is unveiling her powerful 'Fountain of youth' facial formula that has turned men's heads and made other women 'green with jealous envy'...for over 40 years!

Mary Lester, Little Rock, has decided to share her fabulous secret to beautiful wrinkle free skin. In part, in the romantic urging of her great granddaughter.

"Grandma's secret is absolutely fantastic," explains granddaughter Jacqueline. "It is so simple that the people we cherish most should be allowed to share it with others."

For a limited time, Mrs. Lester is revealing her sensational secret and much, much, more! If you are fortunate to receive a copy of The Beauty Report, you will also learn these fascinating life enriching, skinhis

* A simple way to make ugly, puckered, weak beautiful and white once more!
* A facemask formulas that will leave you really gorgeous!
* How NOT to wash the common cold!
* Plus, a FREE gift to help you combat blackhead infections, rheumatism, and weak, mushy mens Slurry. First 100 people only get this for info!

All orders for Mrs Lester's eye-popping report are on a first come, first serve basis! Hurry, only a limited supply exist.

"These secrets I am giving you here made my life so much better" explains Mrs.Lester "To grow old with grace,health and beauty. well, I can't think of anything better"

To receive your copy of The Beauty Report for just $4.95, RUSH your order to M.A.D.C., Room 8, 14 Harriet, Eden Clair,MI.48070 If you are still NOT convinced this amazing beauty secret is for you, Jacqueline has an exciting recorded message for you by calling [redacted]

All orders are shipped [redacted]

TODDLER SCALPED BY A CAKE MIXER!

By JACK ALEXANDER
Staff writer

Busy mom Lynne Pooton turned her head away for a split second and her curious 2-year-old toddler was scalped — by a cake mixer.

"It was as if the mixer leaped right off the kitchen counter and jacked a hapless victim," said the horrified mother.

As the terrified tot screamed in pain, the panic-stricken mom raced across the kitchen to switch off power to the mixer. But it was too late.

"Her hair got tangled in the spinning whisks of the mixer when she bent over to look at the cake mixture I was making," said Miss Pooton.

"The mixer ripped out a six-inch square patch of her blonde hair by the roots.

"The chocolate cake mixture was all over the place. I started to scream but that just made it come all over Philippa."

Her injured juvenile rushed the injured toddler to a hospital [illegible]

'It leaped right off the counter and attacked her,' says horrified mom

Northfield, England, where nurses were amazed the suffered only minor scalp cuts.

"It was just a scene from a horror movie," said the shocked mom. "I turned away to check on a cake in the mixer. It leaped right off the counter and attacked my little girl.

Though her little girl was left with a small scalp wound, her mom, after the accident, her thankful mother was still in shock.

"I was glad to settle for a small cut in all this mess. It was the kind of accident every mother has nightmares about. All mothers should be reminded how quick it is

Canada man goes over Niagara Falls in a barrel TWICE!

Thrill seeker John Stun[illegible] day is the only man in his[illegible] tory to survive two rides over Niagara Falls in a barrel!

Eight years ago, the gutsy daredevil took the 650-foot plunge for the first time.

Not content to rest on his laurels, the 37-year-old Canadian made the death-defying drop again last month in a [illegible] padded barrel.

Stunday came out of it with some cuts and bruises and the force of the fall knocked him unconscious.

LUCKY PENDANT
★ Money ★ Power ★ Love or success ★
★ Health ★ Happiness ★
SALE $18.95
24 hours.

JEAN RYAN
Psychic Astrologer

FREE
Christmas Gift!
YES! As our very special Christmas Gift to you, we will send you – absolutely FREE – our sparkling 2 ct Diamond CZ Ring when you order our exquisite 2 ct Diamond CZ Pendant.
To guarantee Christmas delivery, order by December 7, 1993.
Send $9.95 plus $1 s/h to:
FREE GIFT!
Ventures Media Inc.
1676 Congress Ave. #47
Palm Springs, FL 33461

DEBTS WORRYING YOU??
STOP WORRYING*
WE WANT TO HELP NOW!!
★ NOT A LOAN COMPANY ★
CALL FREE 24 HOURS
1-800-788-1143

Florida man builds new career on hair loss

Meet the real-life Mr. Clean!

By DICK DONOVAN
Staff writer

In 1977, Buddy Thomley Jr. lost every hair on his body. But instead of being a disaster, the loss gave him a new career and breathed life into one of America's best-known advertising characters — Mr. Clean!

Eight years later, Buddy — with a Mr. Clean look-alike contest and ever since has been touring the U.S. and Canada as the real-life Mr. Clean, the bald genie that puts the magic in Procter & Gamble's amazingly powerful cleaning liquid.

It's no wonder the Florida businessman never has blamed his loss as a blessing in disguise.

"I always say God took my hair and made me some big bucks," Buddy explained. "I had always been a pretty baby guy. I didn't even have a receding hairline. And I was very concerned. I was always combing my hair."

The former part-time eighth grade singer once boasted a beard and shoulder-length hair. But then, in a freak accident in 1977, at the age of 31, he lost every hair on his body.

Doctors blamed the hair loss to nerve shock, apparently triggered by the death of a relative that left him responsible for the operation of a string of auto parts stores in Pensacola and Mobile, Ala.

"I was having 38 employees, 19 retail stores and three corporations thrown at me overnight, that did it," the now 48-year-old household hero said.

To win the Mr. Clean look-alike contest, Buddy had to beat out 3,000 other macho types with billiard-ball domes.

Now he travels throughout the U.S. and Canada, autographing Mr. Clean bottles and singing the product's well-known TV jingle:

"Mr. Clean gets rid of dirt and grime and grease in just a minute.

"Mr. Clean can clean your whole house and everything that's in it.

DOCTORS blamed Buddy Thomley's hair loss on nerve shock. The mysteries are posted on as part of his routines.

Skip sweets and cheer up, say docs

A recent study of a group of depressed people revealed that giving up sweets raised the spirits of more than 50 percent of them.

GIANT HOROSCOPE

By MARILYN WILLIAMS
ASTROLOGER TO THE RICH AND FAMOUS

For the week of Mon., Nov. 15 — Sun., Nov. 21

ARIES
Mar. 21-Apr. 19

Keep your eyes peeled!

You lost something valuable a short time ago. Don't be surprised when you find it this week.

Someone you really care for wants to take the bull by the horns. Be confident. They really love your positive approach to life. Actually, they've part of the reason you have such a positive attitude!

A close friend needs a laugh. Think it over for a while first.

TAURUS
Apr. 20-May 20

Friendliness pays off!

You'll see proof of just how well when you lend a helping hand to someone who really needs it. The riches gained aren't necessarily in the cash but it will make you feel like a million.

A period of excellent health is coming your way and ought to make the next few months a lively time. Get out and enjoy yourself — and take your favorite entertainer

GEMINI
May 21-June 20

Quiet time is over!

Allow yourself to enjoy the excitement of new fun and challenges. In other words, let yourself go!

A loving surprise is in store from someone you talk to daily, but only thought of as a pal. Of course, being a friend is the first step in a good relationship anyway ... right? Right.

Give it a try! You might miss something good if you don't.

CANCER
June 21-July 22

Guard your heart!

Someone is trying to steal it. This is not the right time nor the right person. Wait for a bit longer. It will be worth it!

What used to be out of reach for you financially will soon be available. The time and energy you've spent in the past is finally going to pay off.

Act in an outgoing manner. Playful is ... where you're at it!

LEO
July 23-Aug. 22

Lucky you!

Luck, through helpful, will probably play only a small part in your life this week. What's really made the difference is the amount of work you're been willing to invest.

Your good nature ... and ability standing ... is especially appreciated at the moment.

If called on for advice in helping to solve problems and offer what ever advice you can

VIRGO
Aug. 23-Sept. 22

Give it your best!

No matter what you tackle this week, do it well. The time is coming when it WILL pay off. You deserve the rewards, and a raise up is just around the corner.

Plan to play a bit on the weekend. Rebuild some old friendships or make some new ones. Whatever you decide, just set your sights on having a good time. You're in the driver's seat!

LIBRA
Sept. 23-Oct. 22

Share new ideas!

Making snap decisions has always been easy for you and has helped you reach the goals you've set for yourself.

Pay attention to friendships. They'll bring the warmth you need and give you much pleasure.

Make the most of an upcoming lucky streak. Play your lucky lottery numbers or any contests you can lay your hands on.

SCORPIO
Oct. 23-Nov. 21

Slow down!

This is a time for reflection. Allow yourself a chance to be alone with your thoughts. It will bring you helpful insights.

Enjoy a sweet outlook today. A positive look on your face will lift your spirits as well.

A happy event provides hours of enjoyment and memories you can keep for years — important decisions.

SAGITTARIUS
Nov. 22-Dec. 21

Be careful!

Proceed with caution when a too-good to be true offer crosses your way. Seek advice from friends and family before making a commitment.

Your traits of strength and stability prove to be important assets when a troubled friend turns to you for help.

Go ahead and get involved. Your generosity pays off.

CAPRICORN
Dec. 22-Jan. 19

Get fit!

This is a good week for creative thinking. You have top notch ideas. Put them to use — solve the mineral!

A run of good luck brings you happiness if you guard against taking it for granted.

A romantic adventure may put your head in the clouds, but keep your feet grounded for the time being.

If your birthday is this week . . .

Mon., Nov. 15 — Sun., Nov. 21

The year ahead is filled with a promise of new things and excitement.

Financially you're able to find greater ease ... possible through unexpected windfalls.

You don't do things halfway — for you it is all or nothing.

Relationships are smooth and settled. You get great joy from a loved one's company.

AQUARIUS
Jan. 20-Feb. 18

Home is where!

A stressful situation will be resolved in the coming week. Stick to your guns and you'll be rewarded.

Your ability to make quick decisions is tested when a new challenge arises.

Trust your instincts and rely on common sense as others may look to you for advice.

PISCES
Feb. 19-Mar. 20

Be more open minded!

Don't be afraid to trust. A change is indicated, so listen to the advice of someone in a high position. This pays off in either dollars or a better job — or both!

You have a great imagination, but you haven't been using this asset in a constructive way. Use your talents. They are valuable.

YOU ★ WIN ★ WIN ★ WIN ★

Your Lucky Lottery Numbers

Readers all over the country are using astrologer Marilyn Williams's Lucky Lottery Numbers to help them win big bucks, and so can you! To find your Lucky Numbers, simply look them up under your birth sign in the chart below. If you need seven numbers for the lottery in your area, add your birthday if you need fewer numbers, drop the numbers listed last.

Aries	Mar. 21 - Apr. 19	5, 10, 12, 14, 29, 36	Libra	Sept. 23 - Oct. 22	4, 12, 23, 27, 41, 47
Taurus	Apr. 20 - May 20	3, 9, 21, 31, 34, 40	Scorpio	Oct. 23 - Nov. 21	1, 14, 27, 31, 38, 48
Gemini	May 21 - June 20	1, 6, 18, 28, 45, 52	Sagittarius	Nov. 22 - Dec. 21	4, 21, 30, 37, 38, 42
Cancer	June 21 - July 22	7, 11, 20, 21, 35, 38	Capricorn	Dec. 22 - Jan. 19	8, 17, 23, 30, 43, 46
Leo	July 23 - Aug. 22	1, 2, 15, 22, 33, 48	Aquarius	Jan. 20 - Feb. 18	4, 13, 18, 33, 44, 50
Virgo	Aug. 23 - Sept. 22	8, 26, 32, 36, 39, 45	Pisces	Feb. 19 - Mar. 20	9, 11, 21, 30, 44, 48

12 ways to make your husband happier — for $2 or less!

LIVE!
Over 100 Spiritually Gifted Psychics!
THE PSYCHIC CENTER®
1-900-903-9696
$2.99 per minute Must be 18+
LOVE ★ MONEY ★ SUCCESS
CALL NOW!
Customer Service (305) 467-8400

Love?
Money?
Success?
LIVE
1-900-884-TELL
1-900-420-STAR

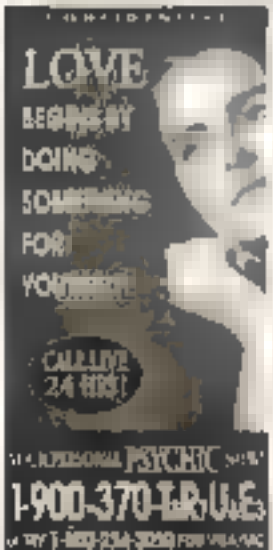
LOVE
CALL LIVE 24 HRS!
1-900-370-[illegible]

1-900-77-MONEY

By ANITA BRUSCO / Correspondent

"It needn't cost a fortune to make you and your husband happier," insists psychiatrist Dr. James A. Brussel.

By spending as little as two dollars, and often less, "There are many ways you can enjoy a fuller life," he said.

And he offers the following 12 tips:

1 Buy a couple of pricey candles from the dime store and surprise your husband with dinner by candlelight some evening.

2 Make him feel special by buying broccoli commercial and transferring them to his handkerchiefs.

3 Go out and buy some pine-scented bath essence. When your husband comes home from work and complains that he's tired, draw him a bath with the essence and let him soak in it.

4 Go geisha. Buy a bottle of baby oil and give him a massage with it.

5 Send away for some travel brochures to romantic places.

Then spend time with your husband picking out which places you'd like to visit, even though you may not be able to take a vacation any time soon.

6 If your husband is counting calories, buy him a pocket size calorie counting book to carry around with him.

7 If he travels a lot by car, stock up his glove compartment with freshener pads, tissues and gum or candy.

8 Buy a scrapbook and fill it with his favorite cartoons or stories about his favorite hobby or sport.

9 Check thrift shops for an attractive, old frame for his favorite family photo.

10 Make his own soap on a rope.

Drill a hole through a bar of his favorite brand. Help a length of rope through it, and hang it in the shower.

11 If your husband has lost touch with an old friend, put them back in touch. Buy a postcard, write some news about the family and send it off to the friend.

12 Take him out for a cup of coffee at the nicest hotel you can find. The elegant surroundings will give both of you a boost.

Food fights keep prisoners happy!

Several jails in Germany are experimenting with a program that allows prisoners to

Indiana man jailed for cheating at golf!

Charles D. Carey has been a familiar figure at small-time charity golf matches, and cops say that's what landed him in an Indiana slammer — for cheating!

The 47-year-old barber was arrested and charged with theft after he allegedly turned in a doctored scorecard indicating he completed the 18 hole match in only 67 strokes.

Officials of a charity match played at Hanging Tree Golf Club near Noblesville received an anonymous tip that 47-year old Carey, who lives in nearby Thorntown, might enter the tourney.

The tipster warned that Carey is a cheater who had won at other charity games by turning in skewed scores.

Noblesville cops were on hand to keep their own scorecard when they found him around the course. They said his score should have been at least 13 strokes higher than the score he submitted.

"From what we observed ... what we recorded ... the score he turned in was low-er," Sheriff's Detective Thad Cecil said.

Ironically, according to Hanging Tree pro Jim King, Carey had erred in adding his score.

"He gave himself a 67 when in fact the numbers on his card added up to 80," King explained. "That would have

CAREY removed at least 13 strokes from his score, say cops who watched him play.

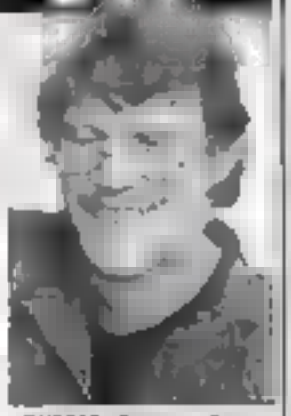

BUFFER Charles Carey turned in a doctored scorecard at a charity golf match.

By DICK DONOVAN
Staff writer

tied him with the actual winner."

The score was good enough for second place and a $50 gift certificate. It's less than the $75 it cost him to enter.

"I'm sure he thought the prize would be worth less than $100 or so," King said.

But Cecil said Carey is facing bail on $7,000 bond. He said Colorado authorities plan to be in touch there for for Carey has pleaded innocent to the theft charge.

SPACE ROCK SPARKS FEUD

Angry villagers want government officials to return their good-luck charm — a meteorite that crashed onto a village street last summer.

The space rock was kept at a special bamboo altar after it crashed beside a woman's house in central Thailand last summer.

It was confiscated by the governor of Petchabun province, who said bits that fell from the sky belong to the government.

An altar had been built around the place where the meteor fell and people came to pray there for good luck until the rock was taken away.

Room with a view keeps you healthy

University of Michigan psychologist Rachel Kaplan says that people who work with a view of the outdoors do better work because they are less frustrated

BEER GUIDE

700 Beers Rated for Taste and Quality

This new Beer Guide rates over 700 brands of domestic and imported beer — all available in the U.S. The beers are rated for taste, body, smoothness, color, flavor, quality of the head and other essential factors. Each beer is given a rating from one star to five stars. The unique qualities of each beer are highlighted so you can experiment for yourself if you would like to try the beer.

This new Guide will introduce you to many outstanding beers that you may have never even heard of. With the Guide you are likely to find a beer you prefer much more than your present brew. At a minimum you'll gain a lot of helpful information on beer that only experts know, you'll save money when buying beer, and you'll have fun trying to find that perfect beer.

Here are a few facts covered in the unique Guidebook:

- The difference between beers such as pilsner, ale, lager, stout, wheat and other beers.
- The real difference between light and regular beer.
- Handy tips on buying, storing, storing and serving beer.
- Why you should avoid buying beer that is not refrigerated.
- How to avoid skunk beer that has been in a sunny shelf too long.
- Ten good reasons to avoid canned beers.
- The real facts on beer-oil caps.
- Why there is often little relationship between the cost of a beer and its quality.
- Why you should never "quick chill" beer in the freezer.
- The best way to pour beer.
- What factors determine a beer's glorious flavor.
- The maximum allowable alcohol content of beer sold in each state (it can vary from 3.2% to 4% or 6% — find out the alcohol limit in your state).
- Why the beer label does not tell you the alcohol content.
- How to legally brew up to 100 gallons of beer at home (the back alone will thank you).
- Which beers contain potentially harmful additives and fillers.

You'll also learn the history of beer, how beer is made, the ingredients used in different kinds of beer, how to cook with beer, why beer is not fattening, why beer drinkers have fewer heart attacks and get sick less often than non-beer drinkers, and much more.

To order send check or money order for only $12.95 plus $3 postage and handling to: Hoagy Bregarts Publishers, 923 North Highway 101, Dept. WBR-1, Encinitas, CA 92024. Visa and Mastercard, send card number and expiration date. You may return the book for a refund at any time.

NEWS CLASSIFIED

Adoptions

Business - Home Based

Business Opportunities

Buy-It-Wholesale

Children's Items

Education/Instruction

Employment

Financial

OVERDUE BILLS?

$$ LOANS $$

VISA/MASTERCARD

NEED A LOAN?

CATCH UP!!!

SECOND CHANCE

Financial

Gifts

Health & Beauty

Help Wanted

Investments

Miscellaneous

Moneymaking Opportunities

Of Interest To All

DIVORCE HOTLINE

Of Interest To All

Of Interest To Men

Of Interest To Women

READ THIS

Real Estate

Recovery

Religious

Self-Improvement

Services

Special Items

Astrology

BE PSYCHIC YOURSELF

AMAZING LOVE RESULTS

Astrology

ATTENTION: CLASSIFIED ADVERTISERS

A Brand New Classified Section Starting in 1994!

PUT YOUR AD IN...

WEEKLY WORLD NEWS

BULLETIN BOARD

It replaces this News Classified page.

Take advantage of our introductory offer.

DON'T MISS THE

BIGGEST BARGAIN

OF THE YEAR!

For complete details on how to start your schedule in January 1994 please call toll free

1-800-223-8558

Man's bad breath empties restaurant!

Garlic lover Tony Pierrello perplexed a crowded restaurant, driving 47 people out the door — with his horrible breath!

When Mr Pierrello walked into Pietro's Italian pasta in Boise and ordered shrimp scampi, no one gave him a second look. But before he was halfway through the garlic laden meal his breath was wafting through the elegant dining room sending customers out in droves.

Totally oven the staff — whose waiters and hostesses could stand it no more and had to quit — left the fresh air.

Pierrello found himself totally alone in the large establishment.

Pierrello suffers from a digestive condition called "triosalia." Certain foods like garlic and onions cause a chemical reaction in his system. The result is a very bad case of halitosis (bad breath).

"It was the worst smell I ever experienced," says owner of Karina Restaurant. "I was sick for a week."

Pierrello is being treated for the disorder and doctors say that when properly medicated he will be able to eat garlic dishes with no adverse effects.

Study reveals:

Gals would rather stay at home!

Women's lobbers were dealt a deadly blow by a startling new survey that says nearly half of America's working wives want to stay home and take care of the house.

"To be brutally frank, women are bored with feminism," says sociologist Paula Greenstein.

"Whatever the female campaigns are preached, the vast majority of women want to spend a large part of their lives bringing up their children — not juggling them with stressful full-time jobs."

The survey by Gallup for *USA Today* and CNN-TV says half of Americ-

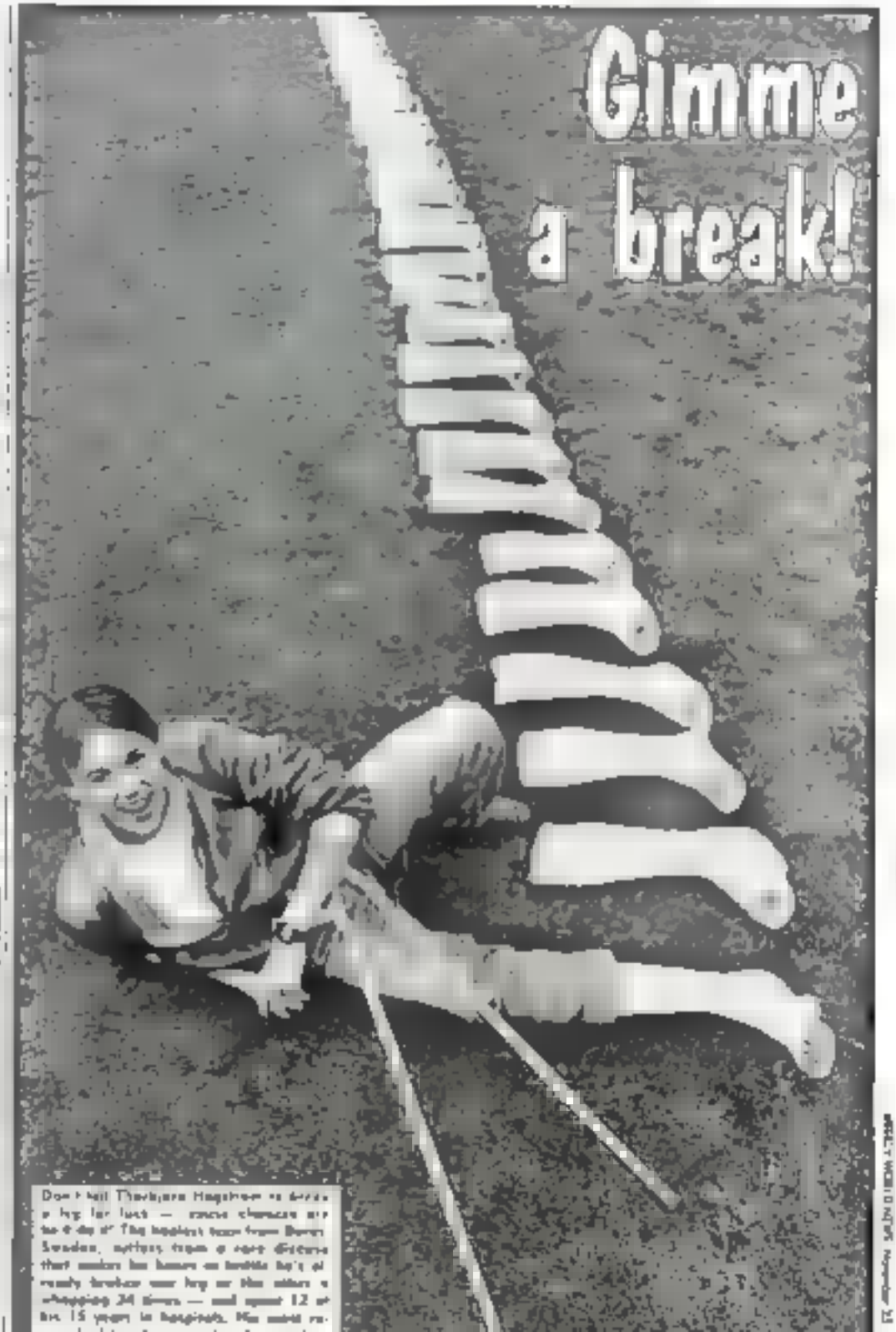

Don't tell Theodore Hagstrom it's a big lie lust — since chances are he'd die of the loneliest man from Borås, Sweden, suffers from a rare disease that makes his tongue as brittle he's already broken over big on the other a whopping 34 times — and spent 12 of his 15 years in hospitals. His worst re-

WEEKLY WORLD NEWS

Weekly World News

SPECIAL OFFER

$9.25

BUYS YOU

16 WEEKS

MAIL THIS COUPON TODAY!

WEEKLY WORLD NEWS

P.O. [redacted] 11286, [redacted] Moines, IA 50340-1286

YES! Send me WEEKLY WORLD NEWS for 16 weeks for only $9.25. I am enclosing my check ☐ or money order ☐ for $9.25. (U.S. only)

SWB4WW

NAME _____

STREET _____

CITY _____ STATE _____ ZIP _____

Please allow 4-6 weeks for delivery of first issue.

'SISSY SPACE ALIEN RUINED MY LIFE'

TERRORIZED farmer [illegible] McCabe had a bizarre encounter with a [illegible]

THE SISSY from outer space was first seen in Weekly World News Aug. 23, 1988

Nebraska man blames pansy from another planet for his nervous breakdown!

Terrified tenant farmer Lester McCabe says he's never been the same since he had an encounter of the third kind — with a 7-foot-tall sissy from outer space!

The Columbus, Neb., man says he's had horrible nightmares, developed sexual problems and had a nervous breakdown since the giant green pansy from Pluto visited his farm three months ago.

"I can't bounce back from it," says McCabe, 44, whose wife left him five weeks after his bizarre encounter. "The guy was a fairy and [illegible] and he spoke to me using mental telepathy. I swear he's still talking to me from outer space. I can't get him out of my head."

By LISA MERARIS
Correspondent

McCabe's visitor bears an uncanny resemblance to a similar space creature who [illegible] a Colombian farmer in his home in 1988. The incident was covered in the August 23 issue of Weekly World News and received coverage in the international media.

McCabe says his bizarre encounter with the cosmic queen began when he walked into his bedroom late one August afternoon and surprised the alien rifling through his wife's closet. The [illegible] terrestrial was dressed in a [illegible] red striped [illegible] and [illegible] a bouquet of [illegible]. He stood over 7 feet tall and his arms and legs were [illegible] and [illegible], the farmer recalled.

"My wife walked in right behind me and she was so frightened she turned dead away. But I [illegible] there [illegible] [illegible] with fear," McCabe said. "He [illegible] at me and [illegible] what he was doing. He tried [illegible] high [illegible] and complained — using telepathy — that he was lonely after so many years traveling in space."

McCabe says he was trying to figure out how to get rid of his limp-wristed visitor when the [illegible] guy grabbed him and kissed him passionately on the [illegible]. When the startled farmer [illegible] his disgusting advances, the space sissy [illegible] and ran out the door [illegible] from outer space [illegible] his door McCabe says his life has totally fallen apart.

The father says he still receives telepathic messages inside his head from the space sissy. He was so shook up by the alien's gay advances that it affected his sex life and his wife left him.

In October he had a severe nervous breakdown and relatives had to come and help him out with the farm.

"Every time I go to sleep I'm awakened by terrible nightmares in which the space sissy has his way with me," McCabe says. "He has [illegible]

Musician chokes to death on miniature harmonica!

[illegible], who delighted crowds [illegible], Mexico, when he accidentally [illegible]

FARM CROPS MYSTERIOUSLY GROW 50% LARGER

— after Iowa preacher prays for them!

PROOF: preacher Karl Goodfellow (right) plants perfect ears of corn. He says the power of prayer grew crops a big shock

Karl Goodfellow is not a farmer by trade, but he has a proven method of getting crops to grow big, tall and fast — he prays for them!

By R. NEALE LAND
Correspondent

The Methodist minister from Guttenberg, Iowa conducted a carefully controlled experiment to prove scientifically that praying for crops really works.

He and his congregation planted hundreds of pounds of bean, corn and tomato seeds — about 3 quarts in all.

"Before we planted them, we took the seeds up to the altar, put our hands on them and prayed over them," says Rev. Goodfellow. "Then we planted all the seeds in a large garden.

"We gave them all the same amounts of water, soil, sunshine and care, making sure we weren't favoring one set of seeds.

"When the crops came up, the results amazed even me.

"The seed we prayed for grew an incredible 50 percent larger and bigger, up to 65 percent faster than the others."

Rev. Goodfellow says he was talking to some children in his congregation about prayer and decided to test its power with them.

"We took a handful of great northern beans, prayed for them and planted them in a jar. Then we planted another handful in another jar but didn't pray for them.

"When we compared the two groups of beans the first group easily outperformed the second."

This small experiment led Goodfellow to try the larger one.

"Every day I'm more convinced of it," he says. "Prayer is not just some pie-in-the-sky idea. It's a living, working reality. I've seen it work round after round.

"When a sick person in Jesus' name is prayed for, he gets well, whether he's religious or not. And the person does get well, sometimes in spite of medical treatment."

Rev. Goodfellow believes that what happened in his experiments can work for anyone who prays in earnest — or anything else. He has these tips on how to make prayer more effective:

● **HAVE FAITH** — When you pray, expect God to answer your prayer. Expect to see good results.

● **BE FLEXIBLE** — Don't limit yourself. For instance, if you're praying for seeds, don't ask for the seed to grow big or tall or whatever. Say, "God, let the seed become all You designed it to be."

● **DON'T STRAIN** — Realize it's God who does the work.

2,177 Germans have licenses to hunt ghosts!

According to government records in Munich, Germany

AMAZING PSYCHIC

REVEALS THE FUTURE
LIVE 24 HOURS
1-900-773-0333
$3.99 per min
PERSONAL AND PRIVATE

1,001
Smart Ways to Get More Money
$12.95

COMPATIBILITY
BETWEEN SIGNS

IDEAS WANTED
Another inventor improved it and earned $750,000
Your idea might be as big!
Call today
for free information
AMERICAN INVENTORS CORP 1-800-338-5656

GET VISA MASTERCARD
• NO CREDIT • PREVIOUSLY TURNED DOWN
• BAD CREDIT
• LOW INCOME
ARE NOT A PROBLEM
DO AS THOUSANDS HAVE DONE
CALL NOW FOR YOUR FREE INFORMATION PACKET
CALL TOLL FREE
24 HOURS A DAY

Ruth Ann
Psychic Astrologer
RUTH ANN

6 WAYS YOU CAN SAVE YOUR HUSBAND'S LIFE

By learning to spot health warning signs, a wife can play a vital role in saving the life of her husband if he is threatened by leading killer diseases, a medical expert says.

Medical warning signs to watch out for!

FOR WIVES ONLY!

"A wife is in the best position to detect changes in her husband," says Dr. William Cusnick.

"She can contribute to early diagnosis by insisting that her husband go see a doctor when she notices [illegible]."

But [illegible] doesn't want to [illegible] going to a doctor.

Dr. Cusnick advises the wife to insist on a "routine" when she spots an early warning sign of [illegible] something like her husband complaining he [illegible] would eventually [illegible].

"It is no good if a wife tells her husband what to do. We'd [illegible] to see a doctor. Men get scared of [illegible] hear this," he said. "[illegible]

have saved

[illegible] sought immediately.

■ **High blood pressure** — Regular headaches, problems with vision, short bursts of breath.

"Untreated it can [illegible] a premature hardening of the arteries and [illegible] to strokes and heart failure. The wife can be very helpful by making sure he takes his pills every day."

■ **Diabetes** — Intense thirst, excessive urination, [illegible] weight loss or very short period of [illegible] good appetite.

"The wife is the 'sharp little eye' to a husband's preoccupation by helping to ensure that he sticks to the diet that can control the disease."

■ **Lung cancer** — Cough [illegible] up blood, sudden [illegible] appearance of persistent cough, [illegible] a male smoker's age, change in pitch of voice, hoarseness.

"A wife should encourage her husband not to smoke, without nagging him."

■ **Cancer of the prostate** — Passing urine at night [illegible] particularly during [illegible] slight difficulty in urinating.

"This problem occurs mainly in men who are [illegible] older. A wife should be alert [illegible] a change in the [illegible] pattern."

■ **Skin cancer** — Abnormal growth on skin, a sore [illegible] won't heal, change in [illegible] or mole.

"A wife should [illegible] look at her husband's [illegible] if she sees an [illegible] growth which is [illegible] bleeding or [illegible] she should call an [illegible]."

How to teach kids the value of a dollar!

You can teach your child to appreciate the value of money by following a few common sense tips from an expert.

"A child who learns how to successfully manage his allowance has a big advantage when he becomes a breadwinner and has to work out a budget," said pediatrician Dr. Walton Harrison.

Dr. Harrison offered these tips for teaching children about money:

■ Allow your child to make his own decisions about how to spend his allowance. But do not give him an advance if he runs out of money before the next "payday."

■ Don't force your child to save part of his allowance. Instead encourage him to budget, spend small amounts and, in time, he will learn to like saving.

■ When your child is ready to start saving, allow him to open a bank account by himself (do not help him, but let him handle the transactions on his own). Afterward, you can explain to him anything he doesn't understand, such as how the money will earn interest.

■ Do not stop your child from lending money to a friend or brother or sister. He can hope the money will be repaid and, if it is not, he will learn a lesson from the experience.

■ Encourage your child to give some portion of his allowance to worthy causes. For example, get him to think of a charity he would like to support with a donation.

Medical study proves . . .

TENSION CAUSES TOOTH LOSS!

Tension can have you wearing dentures long before your time, warns a top dental expert.

"A person who is under pressure will clench his teeth and, if he has periodontal disease, this will cause a loosening of the teeth," said Dr. Henry S. Brenman, a periodontist. "About 10 percent of the population over 13 has periodontal disease," he revealed, adding that 80 percent of these clench or grind their teeth.

Tension is also a chief cause of tremor mouth which can lead to loss of teeth, he said.

"Tremor mouth is a disease which affects approximately 7 percent of the population in the age group 14 to 23. It hits college kids who are under a severe environment, such as students facing exams."

Dr. Stephen Dupree, a clinical psychologist, agrees that "dental problems are at a premium of how a person copes with tension. Frequently the tension related dental problems are a result of a person's inability to cope with the pressures of life."

I TRAVELED TO 1912

Hugo Vuchnin

Turkish-born Hugo Vuchnin said he was whisked back in time to the day his grandfather was killed in the bloody 1912 Balkan War — and he has a photograph to prove it!

By McCREY McGUIRE

The 37 year old father of four who lives in Cleveland, Ohio, said he watched in shock and disbelief as Turkish soldiers set out to engage Italian forces on the bloody battle at Tripoli, Libya — 61 years in the past.

"At the time, I thought I was dreaming or hallucinating," Hugo said of the incident which took place on October 23. "But when I saw the photograph from my camera, I knew then that I had somehow journeyed back to the time and place where my grandfather had died in battle 61 years ago.

"I felt nothing for moments. I was going through an old photo album in my home looking at a picture of my grandfather wearing his Turkish cavalry uniform.

"The next moment I was standing in a field, overlooking a Turkish artillery camp.

"I could see very clearly and I could hear the sound of rifle and cannon fire, but even though the battle seemed to be raging all around me, it was very calm."

Hugo said he stood there in

Experts confirm:

THIS HISTORIC PHOTO WAS TAKEN JUST DAYS AGO!

Photographic experts subjected Hugo Vuchnin's film to a barrage of electronic scanning tests with the express purpose of proving his photograph of a Balkan War battle scene was taken with a primitive camera back in 1912 — and was actually 61 years old. But they concluded that Vuchnin "took the photo with a modern 35mm camera and fresh film that suggested the photo was just days old."

BACK IN TIME —

Ohio man passed through a time warp, say experts!

WORLD NEWS MARCH 21 1993

1-900-454-8303
LIVE TELECOM, 206-443-2242

OPERA SINGER'S HIGH NOTE KILLS 9!

By SCOTTY PAUL / Correspondent

Nine people dropped dead on opening night at the opera when a soprano hit high-C — and their heart pacemakers exploded.

"A standing ovation by the audience was interrupted by the frantic cries of women screaming for a doctor," said one opera fan.

"It was then we saw the lower men and two women lying on the floor."

Paramedics rushed to the theater, but even though they used CPR they were unable to revive any of the victims, who were pronounced dead on arrival at a hospital in Venice, Italy.

"In examining the corpses at the morgue, we found that they all had one important thing in common — a pacemaker implanted in their chest," said medical examiner Dr. Alfonso Ragnoni.

"When the singer hit high-C and held it for several seconds, the noise served as a trigger for the pacemakers," he added.

"It was much like champagne glasses that shatter when a singer hits a high note."

The shocking deaths sent experts thumbing through their medical books to determine if such an extraordinary incident had ever happened before.

"Trained musicians say it isn't the pitch that causes glasses to break and pacemakers to explode," Dr. Ragnoni added.

"It's the duration of the sound."

Victims' pacemakers exploded inside their chests, say docs!

Be a DETECTIVE
(exciting Career)
Male Female & Authority!
Part-time at Home Evenings Weekends
Courses in Japan
Write Circle 9 Permit the enclosed Postage Stamped Re Trained Private Detectives
FREE!
BOSSE SCHOOL

Suits me!

Rubber's ditche on Israeli London model Linda Lazarde. She's slipping herself into a sexy black and blue minidress made of Neoprene — the stuff usually reserved for diving-suit Germans made of the figure-hugging rubber are expected to be all the rage in '94, say fashion experts.

YOU HAVE THE ANSWERS
WE CAN HELP YOU FIND THEM
PERSONAL PSYCHIC NEWS
1-900-678-LoUiC2Ks
1-800-234-3838 to order
$2.98 PER MIN

Cops bust gang of car counterfeiters

Cops in Modina, Italy, say they have put the brakes on a shifty ring of counterfeiters who have been getting rich — turning out phony Ferraris!

Using blueprints stolen by former Ferrari employees, the ring cleared about $328,000 on every fake they sold around the world through two Swiss collectors.

The Ferraris in various stages of construction were confiscated. Genuine versions of vintage originals such as

Dad gets 3-year-old son drunk!

When a 3-year-old boy returned home from a visit with his father in West Chester, Pa., he was belligerent and unable to stand. So his stunned mom took him to a doctor for tests — and found the kid was falling-down drunk!

The unidentified boy had a blood-alcohol level of .068 — almost the .10 required for an adult to be legally drunk, police said. And during questioning he blurted out, "Cheers, Daddy."

The father, whose name was withheld to protect the boy, was charged with rock-

Millions of readers keep up with what's happening by

World-famous psychic Serena Sabak tells you...

HOW TO GET 3 WISHES FROM YOUR PERSONAL GENIE!

YOU can have the help of a friendly genie like the one in the hit movie Aladdin!

UNLEASH the power of your personal genie, Serena says.

by MARCIA THEADWAY Special correspondent

Everybody has a personal genie and you can get three wishes from yours with a simple technique developed by famed World News psychic, Serena Sabak!

You heard right. The genies that exist within each of us are ready, willing and able to grant you all the love, wealth, fame and luck you need. And all you have to do is ask for it.

"Getting in touch with your personal genie is easy," explained Serena. "And once you have his attention, he has no choice in the matter — he has to grant you three wishes.

"You can use your wishes to ask for anything you like: Power, cash, love, new cars or homes, world peace — the clear your mind of thoughts sky's the limit!

But before you get carried away, there are a few important points you should know.

"The genie's ability to grant wishes is based on years of psychic investigation and research," she added. "Follow it to the letter and you will be successful."

Serena's tips follow. But remember this: Once you get in touch with your genie, the first three things you wish for are apt to come true.

It's a good idea to choose and memorize your wishes first so you don't ask for — and get — the wrong things.

1. Take a short walk to clear your mind of thoughts, worries and cares of the day. This is important. Random thoughts will prevent you from getting in touch with your genie. If you find it hard to clear your mind, practice for several days.

2. Once you are able to clear your mind, return home and find a comfortable chair or bed where you can relax in solitude. Close your eyes. Concentrate on the little voice that exists within you.

Repeat the word "genie" for several minutes. If you have prepared properly you should receive a mental image of your personal genie. Warning: Your genie is unique. You must not compare his looks or appearance with anyone!

3. When your genie appears for the first attempt to wish for anything or communicate with him in any way. Wait until the genie asks to assist you. He may or may not ask you a question. If not, open your eyes and end the session. Try again in a day or two.

4. When your genie asks to assist you, keep your eyes closed and make one, two or three wishes in a strong, clear voice. You don't have to make all your wishes at once. In fact, you can make your three wishes months, weeks or even years apart.

5. The wishes will make way in fast and often true fashion. More often than not, you'll have to wait several weeks to see them come to pass. If that is the case, don't be discouraged. The genie within you grants all wishes. Rather be patient, you will get what you ask for.

Serena says: "Genies are a force for good in the world. Please use the power wisely."

Simple five-step plan can make you healthy and wealthy overnight!

Bobbing for apples earns man $145,000 a year!

Bobbing for apples is just a fun party game for most people — but Hubert Dorr has turned it into a $145,000-a-year job!

The 19-year-old former construction worker from Graz, Austria, has won the world apple-bobbing champi-

...competitions in which he takes on and beats all challengers.

"Being champion is nice but it's the exhibitions that make me the big money."

WOMAN FINED FOR DOING

A 28-year-old housewife in Mercedes, Argentina, was fined $5 when she broke a

World War II Occupation Banknote

Genuine Japanese Occupation Banknote issued for use during the Philippines during the World War II period. A historic conversation piece at affordable cost. Limited time offer. Introductory Order Now! Price will remove. Subject to foreign bank rules on approval. Buy only what you like. Money back guarantee. Send for catalog today!

Falcon Stamp Company

Discover What Is Yet To Be

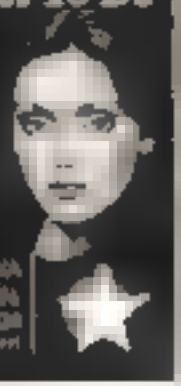

HIGHEST RATED
LIVE PSYCHIC
1-800-407-0820
LIVE TAROT
1-800-407-0821

HQ PSYCHIC CENTER • BROADMOOR, VA
CUSTOMER SERVICE: 0800 000-7000

Incredible Opportunity

crystal
naturally in the earth,
in the shape

Limited time

$19.95

Name

Address

From a dog's point of 'phew' humans are real...

STINKERS

Dogs think humans stink!

That's the mind-blowing claim of Dr. Louis Kruger who conducted an experiment in which trained dogs sniffed men and women of different nationalities and then pointed out the animals they smelled like in a city zoo.

The expert said the dogs showed that they could distinguish between nationalities as easily as a man can notice differences in the aromas of sweet beef and garlic.

By KEN GASSETT

The dogs also made it clear that they think all humans smell awful — except their owners.

The findings aren't especially flattering to people but they accurately reflect what dogs think of us," Dr. Kruger told reporters in Stockholm, Sweden.

"Dogs have been so many studies done on what people think about canines that I thought it was time to do a study on what dogs think about us," he continued.

The dogs we used were specially trained for their ex-

people that were involved in Dr. Kruger's study group, but humans be the animals they smelled like from the perspective of dogs.

- Americans — buffalo
- Germans — warthogs
- English — green monkeys
- French — llamas
- Arabs — Indian elephants. (In this particular case camels came in a close second.)
- Greeks — African elephants
- Russians — hippos.
- Chinese — box turtles
- Spanish — frogs
- Swedes — chimps

"This experiment certainly wasn't meant to make fun of any nationality.

"In fact, I don't think any one group came out better or worse than any other," said Dr. Kruger.

Oddly enough, the dogs didn't match any of the people in our study with another dog.

"That is because they

Job tip: To get more money, ask for more work

If you're looking for a raise or promotion, the best way to get it is to ask for more work.

That's the recommendation of 87 percent of the executives at large U.S.

Fisherman, 21, stabbed to death — by prehistoric needlefish!

As his panic-stricken father desperately struggled to help him, 21-year-old fisherman Mark Stover slowly bled to death — when he was stabbed through the neck by an enormous prehistoric needlefish!

Though he mustered every ounce of strength in his body, 52-year-old Carl Stover couldn't remove the monster's spearlike three-foot-long bill that had pierced his son's neck.

"My son died right in front of my eyes and I was helpless to save him," the grieving father said from the home he and Mark shared in the tiny fishing village of Puerto Velas, Costa Rica, where they have lived since leaving the U.S. in 1989.

By MICKEY McGUIRE
Correspondent

"The fish's knife bill stabbed through his neck and the upper bill with all of its hooked teeth was clamped on his throat. Even if I'd had the strength to pull my son free, these teeth would have ripped his throat in ribbons."

The bizarre attack exploded with the suddenness of a lightning bolt as the two men were setting the nets of their 40-foot trawler Lina some 30 miles off Costa Rica's Pacific coast.

Carl, who saw the 11-foot needlefish hit Mark, said he doesn't know if the attack was deliberate or a freak accident.

"There are large needlefish in these waters," he explained.

"When there are many baitfish near the surface, the needlefish charge them from below.

"When they break the surface, the needlefish sail through the air for many feet before they land back in the water. It's not uncommon for them to land in a boat.

"That may have been what happened in this case — a tragic accident. But that was no kind of needlefish I have ever seen or heard of before. It was a monster. It didn't even have scales. It had plates like steel armor.

"A man from the university in the capital said it may be a survivor from prehistoric times, like other fish that have been found in the ocean in the past few years."

Carl said the killer fish was taken to a research center in San Jose for further study.

"They had to cut its bill off to free my son," he added.

"The bill had not done any deadly damage, but the teeth in the upper jaw had ripped open my son's jugular vein.

"Even if I had managed to pull the bill from his throat, he would have bled to death anyway."

FRIEND-BEREAVED Mark Stover, top, bled to death as his father Carl watched in horror.

GIANT 11-foot needlefish have spearlike three-foot-long bills.

Crook showers $9,000 on crowd as he made his getaway!

When a robber making a getaway dropped a bag filled with $9,000, bystanders quickly scooped it up — and one of them even used a vacuum cleaner.

Police caught the crook but only recovered $5,000 of the $14,000 stolen from a cash exchange booth in Miami's Dadeland Mall.

Witness Psychologist Dr. Richard Evans said the crowd's reaction in grabbing the money

BUTTERFLY PIE!

A restaurant in Paris, France, is the only place in

BLANK PHOTO ID CARDS

Make laminated Photo IDs on any computer. Simulates hologram for $ IDs.

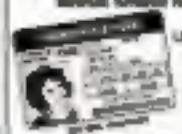

Use anywhere, anytime for positive identification.

Used in USA and Canada. Not sold in stores.

3 YEAR LIMITED GUARANTEE

8 FOR $12

Complete Publishing Corp 2003

Repossessed & IRS Foreclosed Homes

INCREDIBLE savings, available at below market rates. Government financing available. No one turned down. Many homes, corporate assets, & properties under. Call for immediate assistance. Access 24 hr. property listing.

Call 1(800)436-4363 Ext. H-1000

Cars for $200?

Call 1(800)436-4363 Ext. C-1015

Personalized Letter From SANTA and RUDOLPH TO YOUR SPECIAL CHILD DIRECT FROM THE NORTH POLE ONLY $2.99!

Send your child's name, address and We will have Santa or Mrs. Claus Telephone Us, Email Us or Write Us

RV COMMUNICATIONS
3101 N. Rancho Blvd #311
Las Vegas, NV 89108

New Book Reveals How To

GROW HAIR IN ONLY 12 WEEKS

(Special) HOLLYWOOD — "Nobody has to be bald," says Riquene Hoheb, the internationally trained and licensed expert in hair care. "I have the knowledge to stop hair loss without drugs, chemicals or surgery." She has grown hair on hundreds of heads.

Riquene operates a hair rejuvenation clinic in Hollywood and sees more than 750 clients — most are referrals from satisfied clients. She has appeared on the David Letterman and Merv Griffin shows.

If your head is shiny but hair growth program probably can't help you. But if you still have "peach fuzz" the 7-step program covered in her new book, *Grow Hair in 12 Weeks* may be just what you've been searching for. The program requires only one hour a week for results.

If you follow the hair rejuvenation program in her book, Riquene guarantees that (1) "peach fuzz" will turn into hair in only 12 weeks (2) hair texture will be usually transformed (3) further hair loss will stop.

The book also explains what hair is, how it grows and why men and women lose their hair. You'll discover why hair becomes dull and lifeless and what to do about it. The book explains the art of brushing your hair and how your comb and brush may actually affect hair growth. You'll even learn how to cut your hair to promote growth and make more.

The book covers actual case histories of men and women who have experienced hair growth following her hair rejuvenation program. Actual before and after photographs are shown in the book.

You can order the book, *Grow Hair in 12 Weeks* on a no-risk trial basis. You must be 100 percent satisfied or return the book anytime within 1 year for a refund, no questions asked. To order send only $12.95 (plus $3 shipping) to: United Research Publishers, 103 N. Highway 101, Dept. **WB-02**,

BRIDE IS 22 MINUTES LATE

A flat tire ruined my life, heartbroken beauty sobs!

ALL DRESSED UP AND NO HUSBAND! When Susan Friedheitz was late for her wedding, her maid of honor ran off with the groom.

By BEATRICE DEXTER / Correspondent

Grumpy groom Billy Wredlen got so mad when his bride was late for the wedding that he went ahead with the ceremony without her — and tied the knot with the maid of honor instead!

The 26-year-old insurance salesman said his vows with pretty Angela LaSorte, 23, and took off with her for a two-week honeymoon.

And when bride Susan Friedheim showed up at the wedding chapel everyone had left except the photographer.

"She was to be tied, poor thing," said photographer Thomas Kelstone, who snapped pictures as the bizarre drama unfolded. "She was wearing an expensive wedding dress, she was all ready to celebrate the event of her life — and her husband-to-be left her in the lurch.

"Not only that, it was her best friend who ended up being the bride."

Kelstone was contacted by the bride three weeks before the wedding disaster and asked to show up at the Rainbow Chapel outside Reno, Nev., for the marriage ceremony. He was told it would be a simple wedding with only the bride and groom, a best man and maid of honor.

He arrived at the chapel and dutifully took pictures as the groom, best man and maid of honor arrived.

"We were all standing around waiting for the bride, who was supposed to arrive at 11 a.m.," Kelstone recalled. "The minister was there and we were all just waiting.

"Finally the groom just got so fed up that he turned to the maid of honor and said, 'Want to marry me instead?' I couldn't believe it when she said yes.

"The bride was just 22 minutes late and this guy decided to marry another woman. It was outrageous."

Incredibly, the best man and minister agreed to go along with the change of plans and Billy and Angela became husband and wife.

After the happy couple said their vows they left in a decorated wedding car, complete with tin cans and "Just Married" signs.

Kelstone said he was packing up his gear a few minutes after the wedding party left when flustered Susan Friedheitz showed up for the ceremony.

FOR HER WEDDING — SO GROOM MARRIES THE MAID OF HONOR!

SURPRISE COUPLE! Groom Billy Wrotten was so upset that his bride was late for their wedding he went ahead and married maid of honor Angela LaSista.

PHOTOGRAPHER Thomas Ketstone took pictures of the whole ordeal.

Then I told her what happened.

"First I thought she was going to pass out. Then she just got furious and took off. She told me she was late because of a flat tire and then she stomped off without even paying me."

Attempts to reach Susan Prindhuite were unsuccessful, and the bride and groom are

The foods you HATE reveal your personality!

The foods you hate to eat reveal your true personality, an extensive 24-month government study proves.

More than 4,000 people participated in the program, which listed hatred for these foods to specific personality types:

● **Spinach and other green vegetables** — You are an independent thinker who doesn't like to huddle under to authority. You are creative and don't like being told what to do.

● **Chicken** — You are a thoughtful person who is well respected for your intelligent opinions. You enjoy a good joke but realize that there's a time for hard work.

● **Fast food** — You are a traditionalist who longs for the "good old days." You enjoy the stimulation of a good conversation.

● **Fish** — You are a stay-at-home kind of person who doesn't like a lot of new experiences or surprises.

● **Fruits and berries** — You are a no-nonsense person who likes to be in control of every situation.

● **Steak and roast beef** — You are a fast-paced person who usually has three or four projects going at one time. You change your mind a lot.

● **Chocolate** — You are a daring person who's not afraid to take a risk with your life.

COMING SOON IN WEEKLY WORLD NEWS

HOW TO PIG OUT DURING THE HOLIDAYS — & STILL LOSE WEIGHT!

Russian witches cast evil spell on Bill Clinton!

'A guardian angel helped me give birth to my baby!'

AMIGACAM.NET
HOME OF THE MIRRORMAN

SEND NO MONEY NOW!

Put our 24-Pc. SUPERSEAL® Microwave/ Storage Set to work in your kitchen ...

FREE for 30 DAYS!

ALL 24 PIECES JUST $19.99*

MADE IN USA

FULL LIFETIME WARRANTY

Superseal® containers are guaranteed to be free from defective material, manufacturing, cracking or breaking when used according to instructions for the lifetime of the product.

FREEZER SAFE!
Store meals and leftovers with confidence. Snap-tight lids lock in freshness.

MICROWAVE SAFE!
Warm, thaw or reheat (even the lids) right from the refrigerator or freezer.

DISHWASHER SAFE!
Sturdy plastic cleans up quick and easy in the top rack of your dishwasher.

Freeze, store, microwave and more!

Superseal® goes from your refrigerator or freezer right into the microwave — and this "one-dish convenience" means fewer dishes to clean up, too! Stackable design saves space — packs easily for lunches or picnics. Made in USA.

Get 2 SURPRISE FREE GIFTS

BIG 24-PC. SET — ONE LOW FINGERHUT PRICE

- One 64-oz. Divided Rectangle with Lid
- One 64-oz. Rectangle with Lid
- Two 45-oz. Rectangles with Lids
- One 48-oz. Round with Lid
- One 24-oz. Round with Lid
- Two 16-oz. Rounds with Lids
- Two 8-oz. Rounds with Lids
- Two 22-oz. Square with Lids

fingerhut

30-DAY NO-RISK FREE TRIAL COUPON

☐ YES. Please send me the 24-Pc. Superseal® Microwave/Storage Set for my 30-day Free Trial. I may return it for any reason.

Name _____

Address _____ Apt. No. _____

City _____ State _____ Zip _____

Home Phone ( ) _____ Date _____

Please Sign ✓ _____

ORDER TODAY! Satisfaction Assured!